

1963

SAVAGE

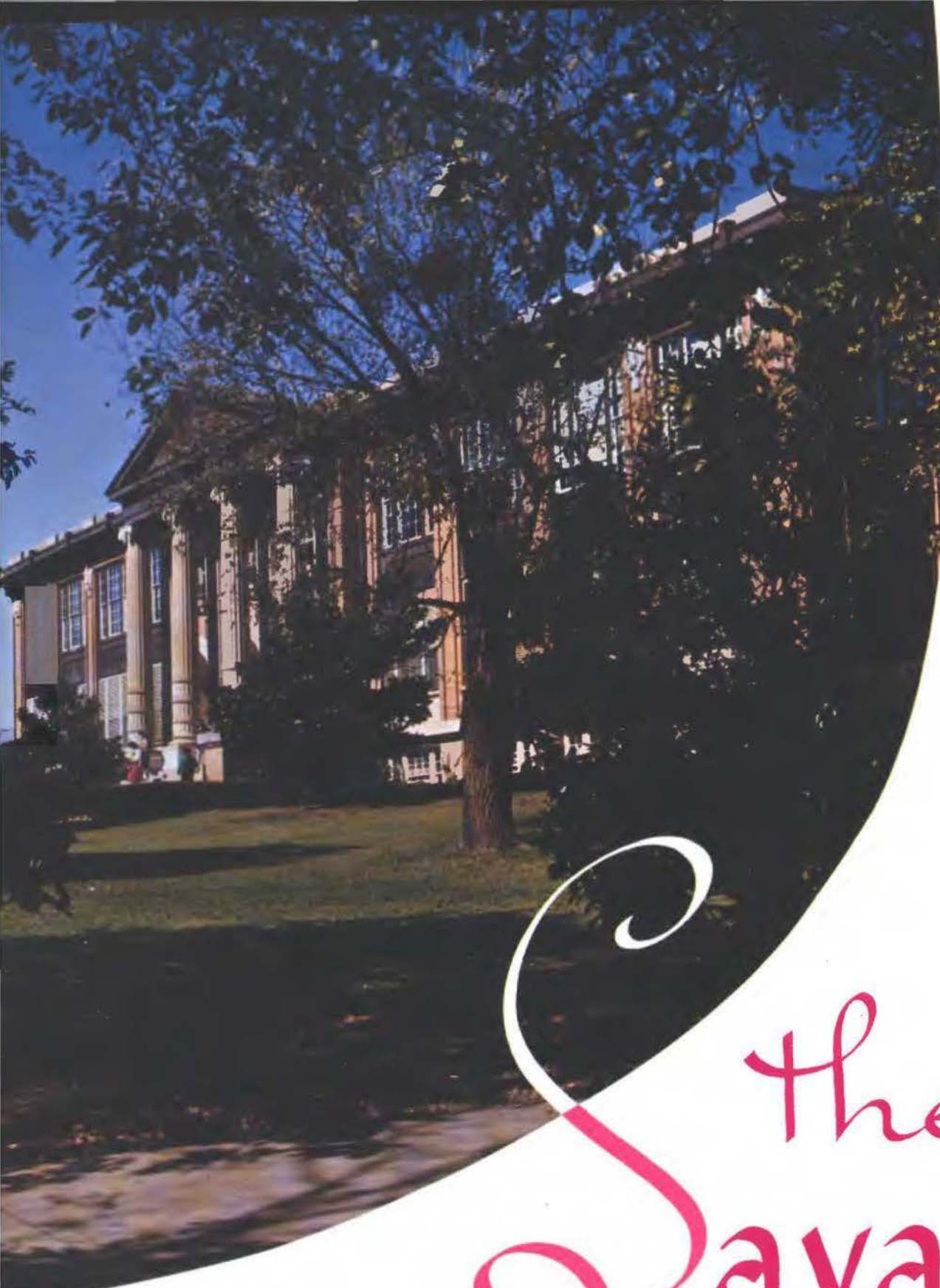

The Savage

Nineteen Hundred and Sixty-Three

Southeastern State College
Durant Oklahoma



R. 563

Table of Contents

Departments	14
Highlights	49
Organizations	73
Personalities	125
Sports	147
Classes	167





COLLEGE BOOK Exchange saves many shopping trips by stocking supplies needed by busy students. Corky Oliver and Larry Dyson are engaged in a lively discussion with their friend Charlie Brown.



NEWSPAPERS KEEP students informed of happenings in the outside world. Tom Johnson takes advantage of Hallie McKinney Hall's lounge to read about the day's events.

Relaxation, Too, Is Part of College Student's Life

THE STUDENT LOUNGE is a favorite gathering place at any time of the day. Larry Alley, Martha Belch, Wilma McCurry and Lutricia Williams find it a relaxing place to sit after dinner.



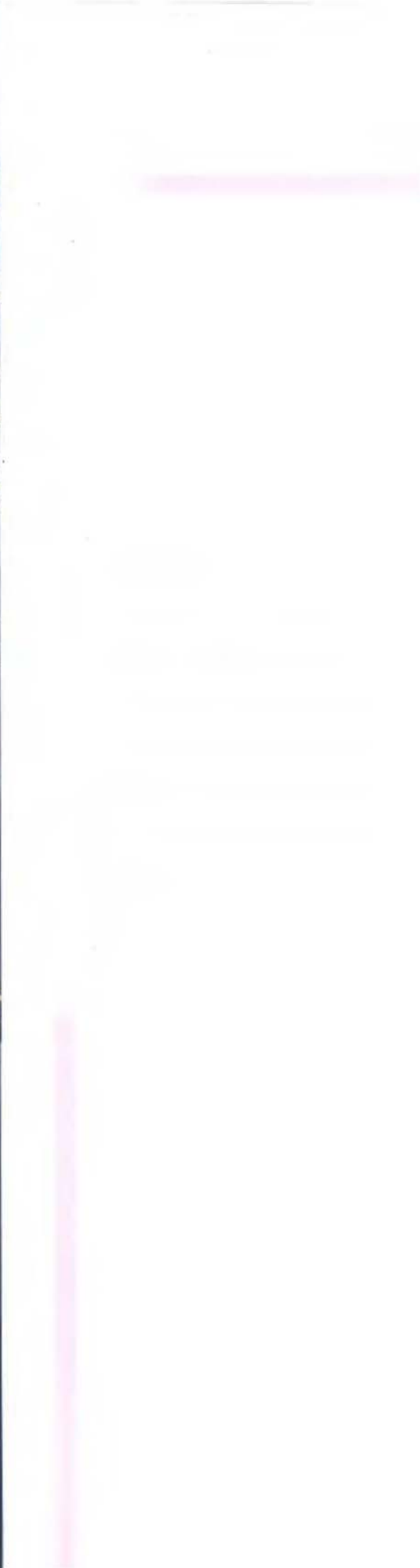



AFTER CLASSES you will find many Southeastern students going from the Administration Building to the Student Union.

Southeastern Emphasis Is on the Academic

Contrary to many cynical critics, college life is principally academic. SSC students will readily tell you of the hours spent in the classroom, laboratory, and the library. These hours are the most important ones of their day.

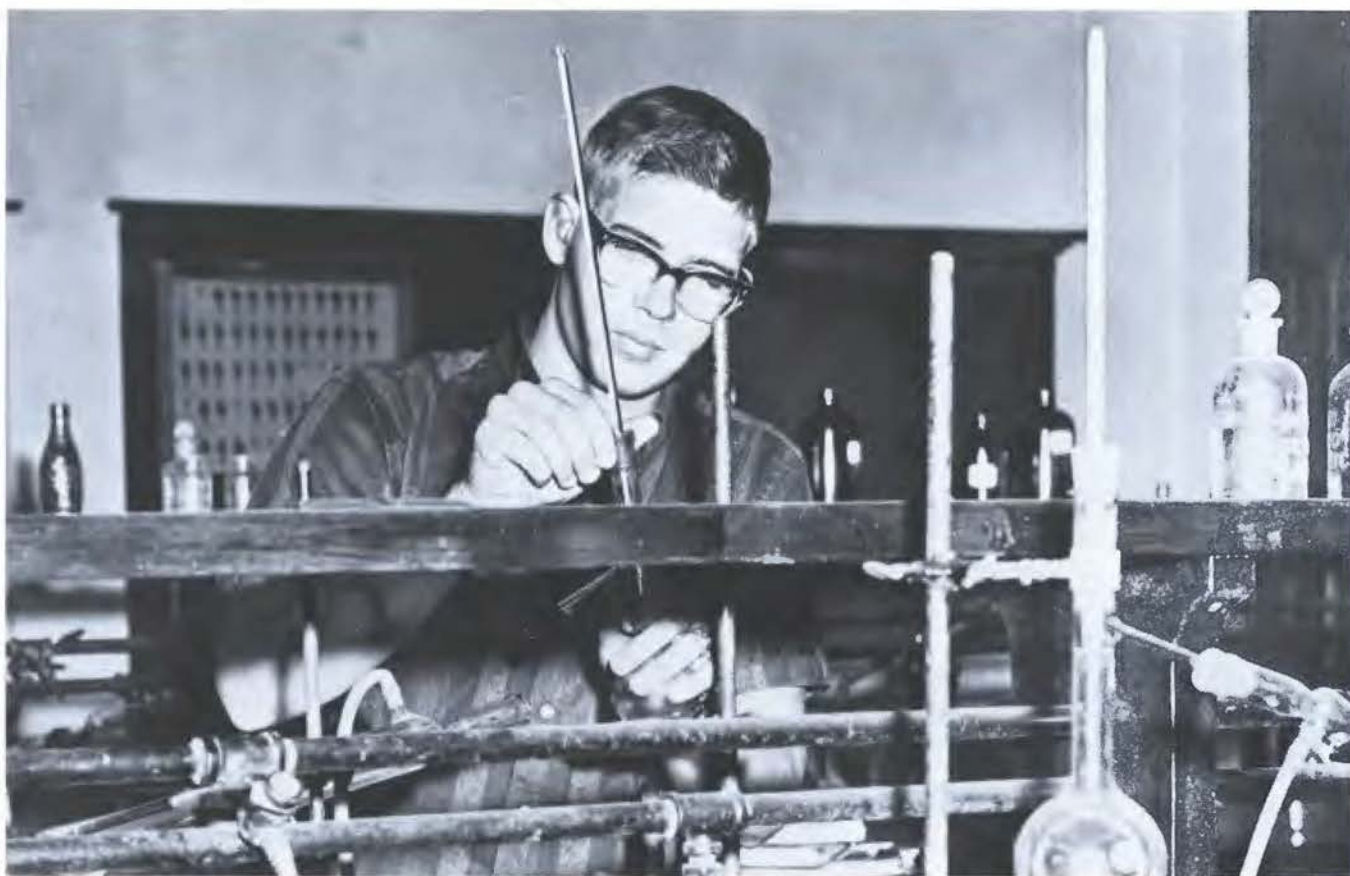

JOHN IMES finds an experiment in organic chemistry very tedious.



TO ACQUAINT new freshmen with the operations and activities of Southeastern State College is the main objective of Freshman Orientation. The freshmen also study the uses of the Library and have interesting speakers from the college faculty.



OF THE 1250 MILES of shore line touched by Lake Texoma probably the most popular swimming area is the Catfish Bay beach. This is not only enjoyed by college students but by many families who visit Lake Texoma during the summer.

Lake Texoma Spells Both Recreation and

IT IS HARD for summer students to attend classes with such a beautiful scene so near.



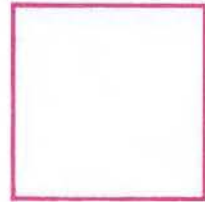

Research for Southeastern

The beauty of Lake Texoma is not only attractive to tourists and vacationers but to students as well. The call of the lake, especially in the summer, is answered by the pleasure seekers, by the studios, by Southeastern music campers and math institute members, by picnickers, and by biologists with research on their minds. Remove Southeastern's own resort and you've taken away one of her most unique attractions.



THE LONG SUMMER gives Southeastern students plenty of time to perfect their water skiing abilities.



COMMENCEMENT EXERCISES climax senior week.



Commencement Is a

Always an occasion to look forward to is graduation. The supreme aim of all college students is to walk across the stage to receive that long-anticipated diploma.

As encouraging evidence that the degree will be awarded, there are the invitation to the President's Reception and congratulations from college administrators and their wives.



PRESIDENT AND MRS. SHEARER are "at home" to graduates.



AT LAST, they are a part of the long convocation line.

Time for Tradition and Fulfillment of Goals



FACULTY MEMBERS help with the President's Reception.



Tomorrow's Goals Are Set Today

As each student strives today for a goal that will put him ahead tomorrow, he realizes that it is the effort and production one puts out today that makes tomorrow more meaningful. In these routine days of campus life, the student often cannot determine exactly what will contribute to his anticipated goal but he realizes that a well-rounded academic program interspersed with some social activity and many friends will best achieve his height of ambition.

On the continually growing campus of Southeastern, the library stands as a center of academic life, a challenge to each student to aim high so that success will await him upon graduation.



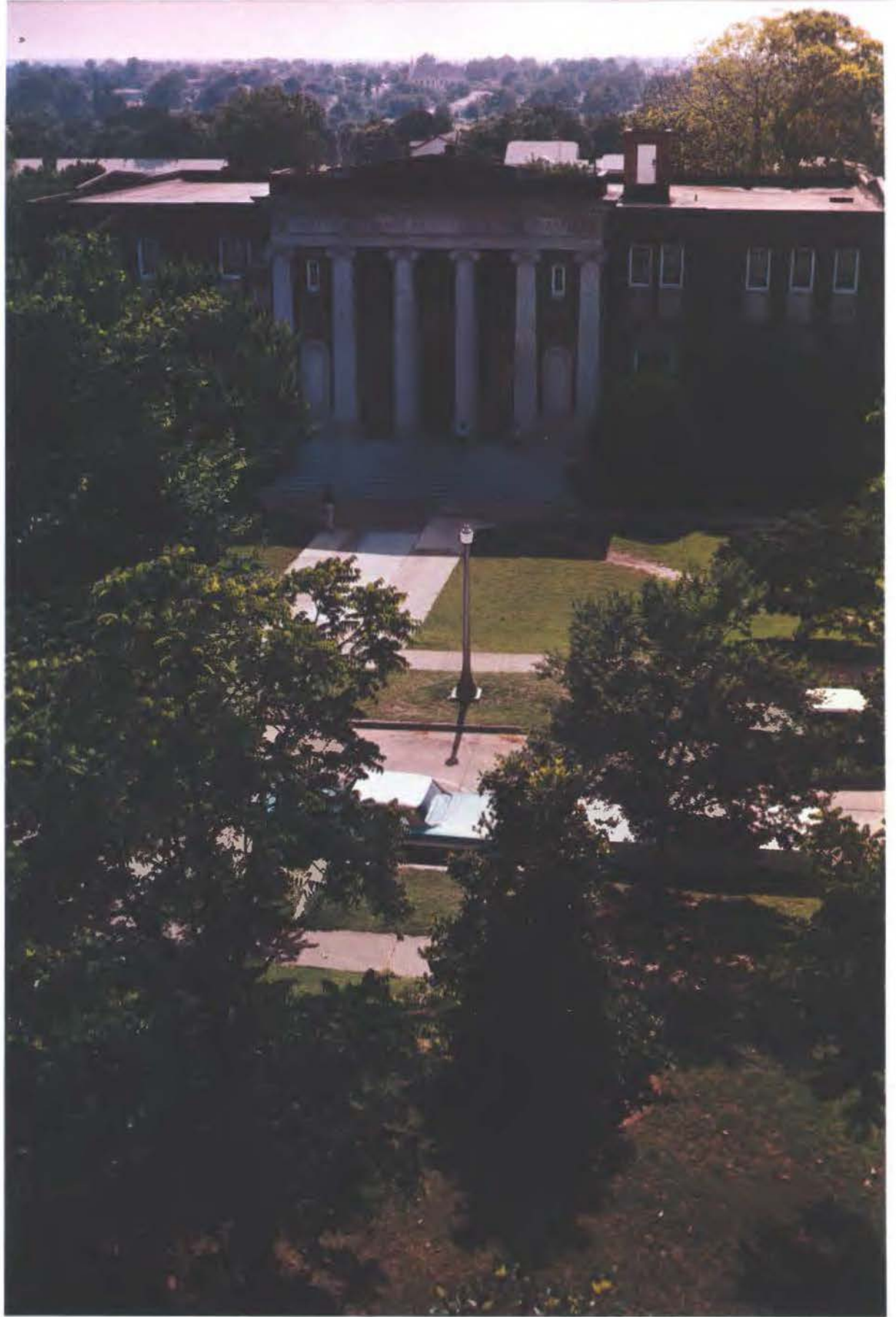



LEARNING TO PRINT may be incidental in Art 103 but is certainly valuable to Elementary Education majors. Richard Bivins is showing lettering techniques to one of the students.

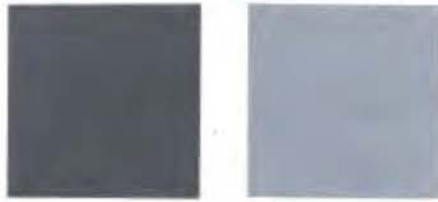

Aside from the traditional instruction of art which ranges from oil painting to crafts, Southeastern's versatile art department includes on its schedule of activities the annual Beaux Arts Ball, an all campus event, and art exhibits all through the year.

The department purposefully tries to teach students to become good art consumers so that their future lives may be fully enriched through the application and appreciation of art.

Southeastern Art



ART STUDENTS take advantage of the warm fall weather to sketch scenes for their water color class. Field trip students pictured above, left to right, are Maladean Fant, Ann Semple, Clark Griffin, Sammy Watson, and Brenda Daniels. Bending over Watson giving some helpful hints is Richard Bivins, Art instructor.



MAX LANE seems to have shut out the rest of the world as he works on his scene for landscape class.

Education Takes Many Forms



MISS BAKER shows Lynda Awalt the correct techniques for mixing plaster of paris for the art modeling class.



MINNIE BAKER
Professor of Art



RICHARD BIVINS
Instructor

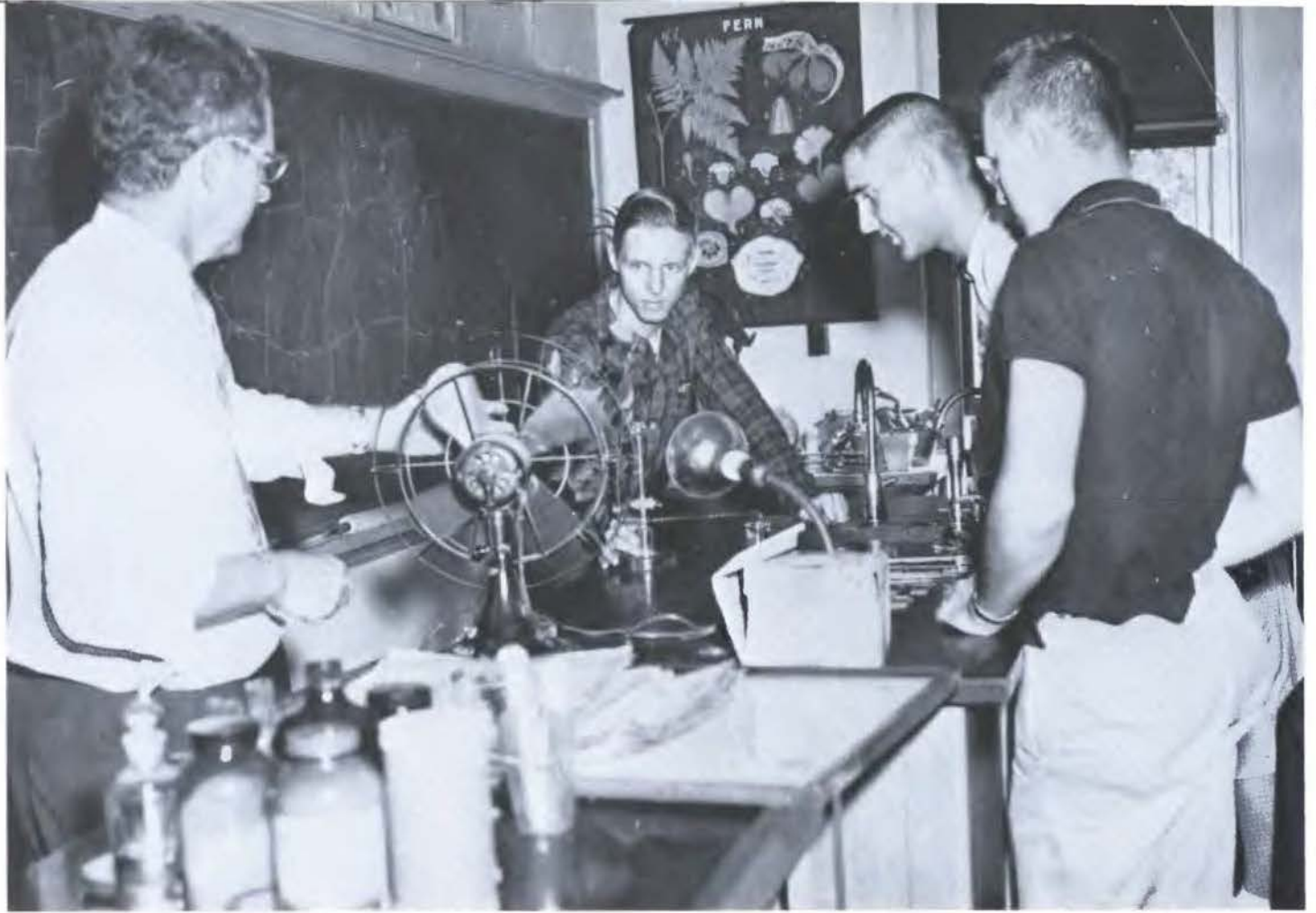

DR. WAYNE SILVER shows students Joe Clouse, Joe Newby and Larry Shiffner a process to determine the rate of evaporation of water from an elm twig.

Plant and Animal Life Become



DR. EARL KILPATRICK
Head of Department



HAROLD LAUGHLIN
Assistant Professor



DR. WAYNE SILVER
Professor



JOHN TAYLOR
Instructor

Giving the student a functioning knowledge of the living world about him is one of the major goals of the biology department. The department offers courses to give general information to students and to introduce them to professional training. It also conditions students for graduate study and prepares teachers of biology.



SOME SPECIMENS WHICH BIOLOGISTS 'capture' offer no resistance—but they're interesting, just the same.

Interesting to Biology Students



INQUISITIVE MINDS AND STEADY EYES are the principal equipment of these student botanists.



BRAVE PROFESSORS had to take over when this field trip prize escaped from his new cage home.



JACK GREEN AND STUDENTS intent on learning shorthand.

Business Education Train

The college's Business Department has as prime objective the training of business education teachers. Of equal concern is the training for careers in industry. In this connection, students are made aware of the automation and new machines in business as an industry.

Learning skills which are to be taught is fundamental for prospective business teachers.



DR. LINNIE RUTH HALL
Head of Department



ROBERT AUSLEY
Associate Professor



JOHN BALE
Instructor



R. W. FLEAK
Associate Professor



JACK GREEN
Assistant Professor



MARVIN LAYMAN
Instructor



AMBITIOUS TYPING students practice with drills in class.

for Teaching and Industrial Careers



JOHN BALE assists a student with a question.



OFFICE MACHINES requires the mastering of adding machines.



GEORGE MORROW and John Hawkins learn audio-visual techniques from student instructors Bob Butler and Taylor Countz.

Training Teachers Is First Goal of



DR. MARION FORT
Head of Department



DR. EDWIN BOYNTON
Associate Professor



CLYDE JACKSON
Associate Professor



DR. SALLY LEONARD
Professor



ELIZABETH MCKINNEY
Associate Professor



DR. A. L. POOL
Professor



DR. ANNE SEMPLE
Associate Professor



DR. MARION SEVERANCE
Associate Professor



PRACTICE TEACHING is the final step for students receiving their teaching certificate. Sally Lee is shown while doing her practicing teaching in the first grade at Russell Elementary School.

Education Department

Teacher education has been Southeastern's first role since the college, originally known as a "normal," was founded in 1909. Classroom study and practice teaching are the two aspects of training stressed in Southeastern's Education Department.

Professional education, in all of its areas, is part of the study of the majority of Southeastern students.



ELEMENTARY MAJORS must do many hours of observations while in Southeastern. (left) and teaching class at Russell.



STUDY OF ENGLISH AS A FOREIGN LANGUAGE under the direction of Mrs. Helen Scroggins, English Instructor, is part of the guidance program for foreign students at Southeastern and OPC.

English Department Expands Program



DR. E. E. SLAUGHTER
Head of Department

CHARLES ANDREWS
Instructor

DR. LEE H. BALL
Assistant Professor



MARY M. FRYE
Assistant Professor of Journalism

RUTH HATCHETT
Assistant Professor

PAT V. JAMES
Instructor



GETTING SOME TYPING HINTS from Miss Riling is student secretary Paula James.



LATE OFFICE HOURS are routine business for Dr. Slaughter.

and Offers New Services

Among other courses of special interest offered by the English department is English as a second language for foreign students. The class is conducted by Helen Scroggins, who also advises foreign students. An increase in the number of foreign students on the campus necessitated such instruction.

Students work diligently in Sigma Tau Delta, professional English fraternity and such areas as journalism to gain proficiency and experience in the field.

During the spring plans were made for a summer workshop in English which will be co-sponsored by the National Council of Teachers of English. Dr. Slaughter, whose work in NCTE is widely known, has continued to work as a national leader in improving the quality of English teaching.



DR. MARGARET O'RILEY
Associate Professor

MILDRED RILING
Associate Professor





Margaret Brown instructing students in French.

Foreign Language Study at Southeastern



DR. WADE BASKIN
Professor



ISABEL WORK
Professor

Modern foreign language classes are developing rapidly through the efforts of Wade and Pat Baskin. Classes in Spanish, German, French, and Russian are offered and meet at the OPC language center.

Students have been introduced to the most modern equipment available to the field. Several took part in a demonstration of materials and techniques at a one-day Foreign Language Workshop sponsored by Southeastern-OPC.

German and French students assisted in translating works for publication.

In the area of Classical Languages, Latin attracted an increased number of students this year.



A NEW ROLE for Jorge Morales who does some dictating to fellow students in the language laboratory.



THERE SEEMS to be something unusual about these recordings Susan Hall, Luisa Aguirre, and Maria Ting are examining.

Expands With New Approaches



"NO, NOT A dead language," and these Latin students agree with their teacher, Miss Work.

A TECHNICIAN TOO!





PAM GREATHOUSE DISPLAYS sewing skill learned in clothing class.



LEAH HAYES experiments with a new recipe.

Home Economics Study

Home economics study at Southeastern not only stresses the traditional arts and crafts of homemaking but also strives to develop students' ability to make intelligent choices in many areas of daily living

The study of nutrition, particularly on the part of future teachers, has continued to gain emphasis in this field of study. Home economics students put their study into practice when they plan and prepare meals for guests and at teas and other social events.

Their most ambitious effort in this connection comes each year with the President's Dinner at district OEA meeting.



DR. LUCY LEONARD
Head of Department



DR. FRANCES REVIS
Assistant Professor



THELMA MURR puts bread into the oven to be served at the President's Dinner at the district OEA meeting.



SELECTING CORRECT glassware and serving pieces is an interesting job for Kandi McKown.

Stresses Problems of Daily Living



STUDY OF TEXTILES helps girls in styling and making clothing as well as in home decoration. Dr. Lucy Leonard and Mary Jo Greenroy discuss uses of a piece of fabric.



CLARENCE DYER is showing Dan Busby the correct technique of chip carving in an advanced woodworking class.



WAYNE COLEMAN and Mike Gilchrist work on a project in metals class.

Southeastern Industrial Arts Study



DR. ALVIN WHITE
Head of Department



CLARENCE DYER
Associate Professor



JAMES LATHAM
Instructor



TROYCE MCGOVERN
Instructor



JAMES WEAVER
Assistant Professor

The Industrial Arts Department offers courses in woodworking, auto mechanics, metal working, photography, home mechanics, electricity and electronics, technical drawing, and arts and crafts.

Instruction in the field of electronics has been enlarged with the introduction of equipment designed by instructors Troyce McGovern and Harold Lynn. A spring exhibit was held in Oklahoma City at the state agency for surplus goods.

A new course in radio theory has been added to the curriculum. Upon completion of the course, the student receives a radio telephone operators license.

A ham radio club was also organized this year.



LONNIE BURNS EXPLAINS the mechanics of a transmission to Ronnie Campbell.

Expands Into New Fields



HAROLD LYNN, electronics instructor, experiments with welding.



STUDENTS WAYNE COLEMAN and Gary Dominick watch Troyce McGovern's demonstration.

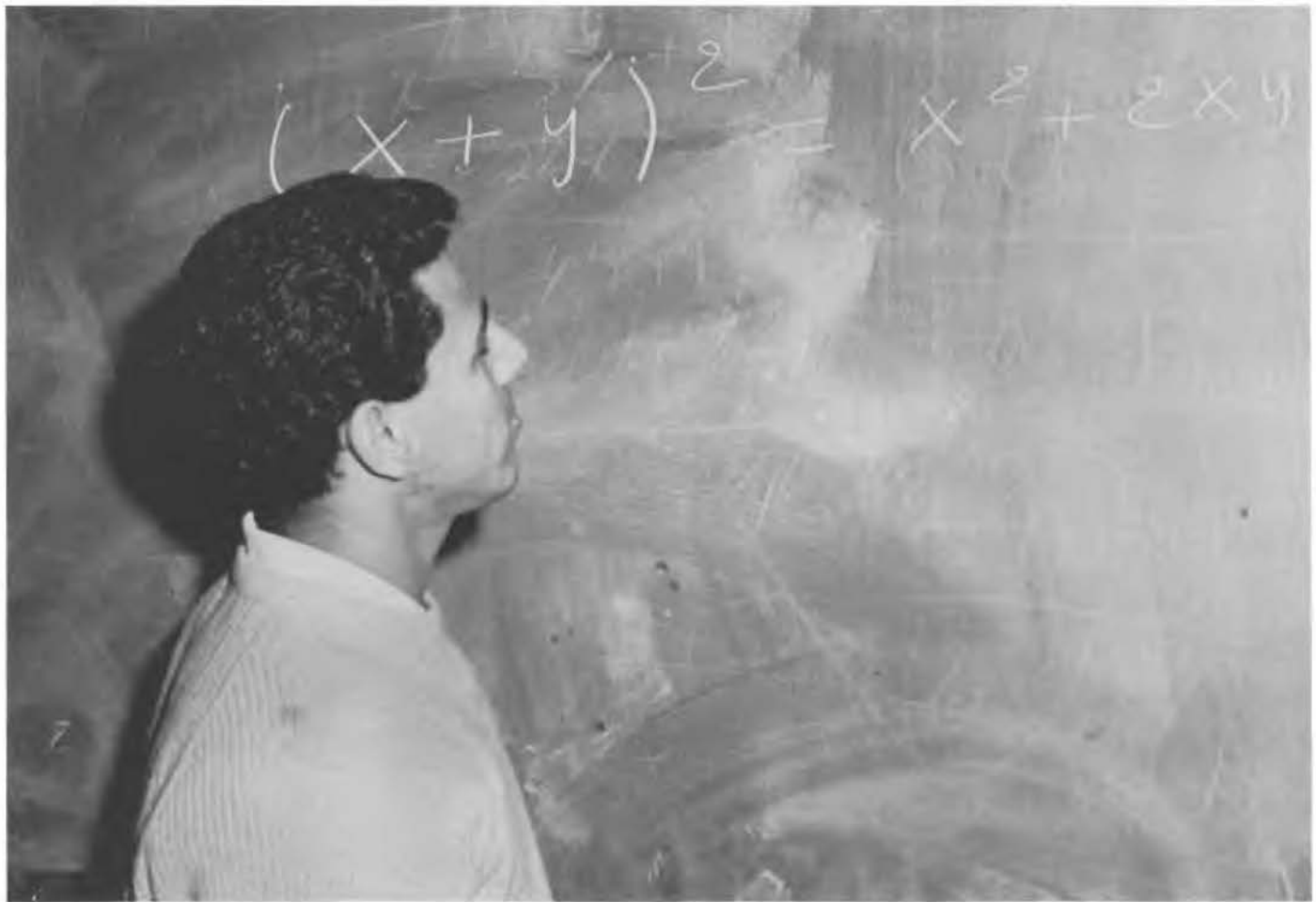

PRE-ENGINEERING STUDY is the concern of "Moe" Al-Rubaiy from Baghdad, Iraq.

Southeastern Has Become Known

Southeastern's reputation as a center of mathematics study continues to grow in a manner which has attracted national attention.

Dr. Dwight and his staff are almost as busy "on the road" as on campus as they conduct in-service classes and work with parents of public school children.

National Science Foundation programs are in progress throughout the year, with the summer turning the department into an "institute center."

The department keeps its students informed about career possibilities and also sponsors career clinics for high school students.



DR. LESLIE DWIGHT
Head of Department



R. W. HARKEY
Assistant Professor



BILL D. GRIMES



HIGH SCHOOL TEACHERS work to improve and up-date professional qualifications.



HIS SCHEDULE DOESN'T LEAVE Bill Grimes 'much time for Lake Texoma and his boat.

As Center of Mathematics Education



WORKING FOR DWIGHT is an education in itself, Janette Davis will tell you.



SUPERIOR ABILITY in mathematics brought this group of high school students to a South-eastern NSF institute.



EFFECTIVE ELEMENTARY music instruction is the object of this session as Margaret Trumble talks with students Margaret Byers and Pat Hooper.



TEACHERS practice too. At any rate, John Branson does.

Makeshift Quarters



DR. ERNEST TRUMBLÉ
Head of Department



JOHN L. BRANSON
Instructor



LLOYD COOK
Band Director



GEORGE SMITH
Choral Director

Music activities were abundant this year in spite of makeshift quarters during construction of the Fine Arts Center.

The Chorale and Band combined efforts in the Candle-lighting Service.

Lloyd Cook began new duties as Band Director. The Marching Band performed first at Homecoming and ended its season with a half-time performance at Ada.

Concerts and tours were major activities of the Concert Band.

The Chorale's concerts and tours were equally successful and earned wide-spread praise.

Clinic and festivals brought hundreds of visiting high school students to the campus.

Lyeva Engelman, voice, and Ruth Steger, piano, are valued part-time members of the department.



VISITING CHORAL DIRECTOR Dallas Draper from Louisiana State University.



TRUMBLE'S WORK in music includes "playing" the typewriter as well as other instruments.

Fail to Discourage Southeastern Music



AT THE TEXOMA MUSIC CAMP visiting staff member Floyd Moyer works with visiting camper Dan Lasater, Durant.



WAYNE ALDRIDGE, health and physical education assistant, football coach Bob Thomas, and Duke Christian plan athletic activities.

Physical Education Develops



BLOOMER SULLIVAN
Head of Department

JAMES BOWERS
Instructor

The physical education department has continued to improve the opportunities for physical fitness for both men and women students who cannot participate in varsity sports.

Intramurals, a major activity sponsored by the department, promote both fitness and sportsmanship. Other activities and courses provided are swimming, tumbling, weight lifting, dancing, and bowling.



DR. DONALD PARHAM
Associate Professor

ROBERT THOMAS
Head Football Coach

DR. BERTHA TREADAWAY
Associate Professor



PHYSICAL EDUCATION stresses physical fitness for all its students.

Physical Fitness



BOB ALDRIDGE instructs a student in weight-lifting class.



DR. BERNICE CROCKETT
College Nurse and Professor
Health Education

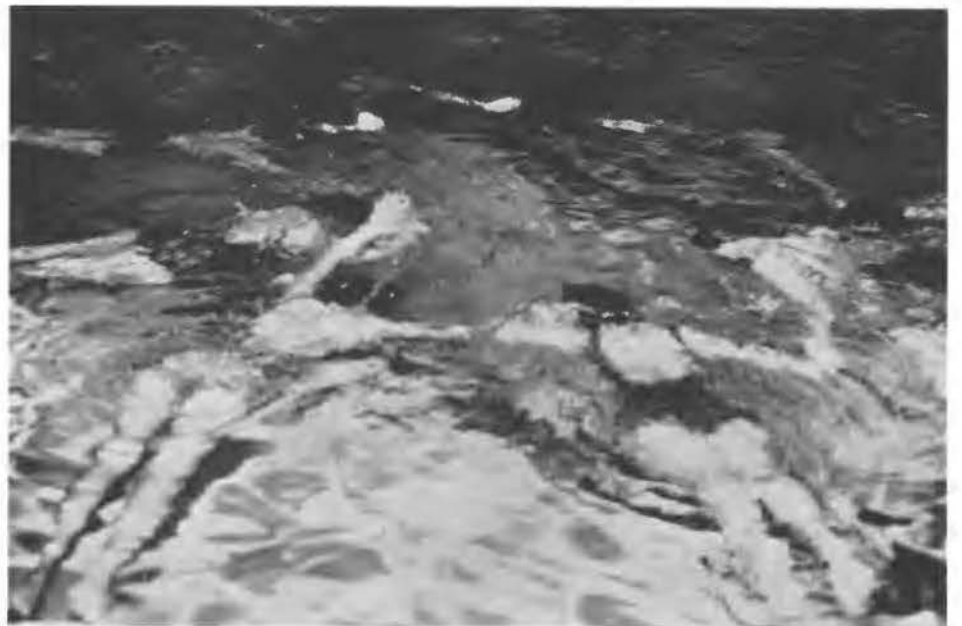

AN ELEMENTARY swimming class taught by Dr. Bertha Treadaway.



Zenobia Cothran, Sue Wade, and Jerry Henson perform science experiment.

National Trends Pace Study of



ERNEST STURCH, JR.
Associate Professor



LEWIS BARKER
Instructor



DONALD COLLIER



ARNOLD WALKER

Physical science study at Southeastern continues to keep pace with national trends in this area of study.

Seminars, staff members' participation in professional meetings, and in in-service institutes have again been part of the physics and chemistry picture.

In the spring students learned that their chemistry study would broaden next year with the addition of key laboratory equipment provided through a National Science Foundation grant.



As pre-medical advisor, Sturch is particularly interested in these three students who have been accepted in medical schools for next fall. The doctors-to-be are Whulen Cox, Zenobia Cothran, and Jackie Pettet.

Physical Sciences

DR. EARNEST STURCH, Head of the Physical Science Department.



Arnold Walker works with student in advanced chemistry class.



ELAINE SCHUSTER, economics instructor, lectures to class.

Summer Tours, Workshops Stimulate



CHARLES GARDNER
Instructor



DAVE STEVENS
Associate Professor



ELAINE SCHUSTER
Instructor



JOHN L. DICKSON
Assistant Professor

A new Social Studies Club was organized on the campus as the department began its 1962 school year. The club's programs were designed to stimulate students' interest in their major field and to supplement classroom study.

The Geography Tour of 1962 took its traveling students through the south and to Nassau. The tour planned for 1963 will go through New England and into Canada.

The Social Studies Workshop, which has become an annual activity for the department, continues to give history teachers and teachers-to-be practical and appreciated help in their chosen profession.



CHARLES GARDNER, geography instructor, "mapping out work" for Nancy Smith.

Interest in Social Studies



DR. CLAUDE A. WELBORN
Associate Professor



DR. DONALD BROWN
Assistant Professor



DR. JOHN HUNZIKER, Department head, prepares lecture notes.



R. W. FRAZIER
Associate Professor



DR. LOUIS G. JOHNSON
Professor



A MAKE-UP PROJECT, in which Sandra Holder and Sandra Miller are engaged, is a part of drama study at Southeastern.

Speech Department

Plays presented by the speech department included "Madwoman of Chaillot" by Giraudoux and "Blithe Spirit" by Noel Coward and were under the direction of new instructor Billye Sue Harmon. An experimental chamber and reading theater was staged in the summer.

Debate activities kept coach Douglas Duke and his students busy with campus study and research as well as with travel to tournaments in Oklahoma and neighboring states.

The 35th annual Savage Forensic again attracted debaters from throughout the country. The high school tournament in the fall gave speech students experience in the operation of tournaments.

The Southeastern television and radio broadcasts were continued this year. The KXII program on speech activities included a cutting given in the play production class and a demonstration of make-up techniques learned in the make-up class.



DR. DOROTHY HIGGINBOTHAM
Head of Department



DOUGLAS DUKE
Debate Coach



BILLIE SUE HARMON
Instructor



THE SAVAGE Forensic kept Dorothy Higginbotham and Douglas Duke busy getting ready for winners and near-winners of an impressive array of trophies.

Stresses Drama and Debate

HIGH SCHOOL SPEECH students are en route to SSC and Dorothy Higginbotham gets events on schedule.



COACH DOUGLAS DUKE and debater Charlotte Williams "bring home the bacon" from tournament at Kansas State College, Pittsburg.





MAMIE HARRIS, Assistant Librarian



MILDRED WILLIAMS, Assistant Librarian

Library Serves Whole Campus

The college library contains approximately 61,000 well chosen books, about 160,000 government documents, and a large collection of bound and unbound magazines.

For student use there is a main reading room where books for ready reference are shelved and books from the stacks are requested. Current issues and back copies of magazines and newspapers are located in the magazine room. A curriculum room contains textbooks for methods classes.



(Left) RAYMOND PILLER, Head Librarian

Administration



DR. ALLEN E. SHEARER
President of Southeastern State College



HENRY BELLMON
Governor of Oklahoma

OKLAHOMA STATE REGENTS OF HIGHER EDUCATION, pictured above, are, top row: Bob F. Allee, R. L. Crowder, vice-chairman; Dr. E. T. Dunlap, chancellor; G. Ellis Gable, chairman; Guy M. Harris, assistant secretary; T. G. Sexton, administrative assistant. Second row: Wharton Mathies, Norman B. Musselman. Third row: Mrs. S. F. Ditmars, William T. Payne and John G. Vater, Jr., secretary.

BOARD OF REGENTS FOR OKLAHOMA COLLEGES, pictured below are, top row: Oras A. Shaw, V. L. Browne, president; M. C. Colcum, executive secretary; Dr. J. T. Colwick, Jr., Phillip White. Bottom row: John C. Fisher, Dr. Oliver Hodge, Standifer Keas, Joe B. Monroe, Mrs. W. B. Pruitt, vice-president.





VIRGINIA T. FISHER
Secretary to the President and Director, Placement
Bureau



DR. JAMES D. MORRISON
Dean of Instruction



GLORIA WELTER
Secretary to the Dean of Instruction

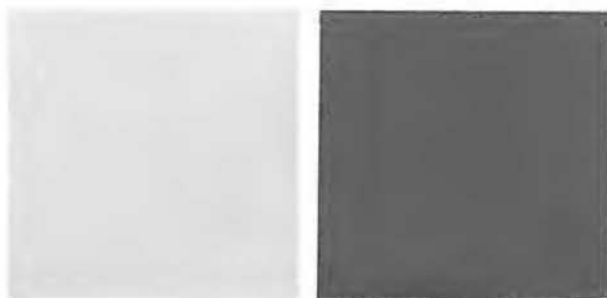



KATIE FRANK SLACK, Dean of Women



DR. JOHN KRATTIG
Dean of Students



DR. CARL McCOY
Business Manager



DR. A. L. POOL
Director of Teacher Education



DR. M. K. FORT
Director of Fifth Year Program



SAM O. POOL
Registrar and Director of Extension



Sally Burton, Housemother, Shearer Hall.



Eunice Aaron, Housemother, Hallie McKinney Hall.



Anita Foster, Manager, Dining Hall.



Cecil Sullivan, Duplicating Room Manager, and Assistant Tommy Allen.



John Crockett, Manager, Auxiliary Enterprises.



Cecil Montgomery, Postal Clerk.

Auxiliary Staff Handle Student Services



Mellodean Morton, Chief Clerk, Business Office. LaHoma Clark, Secretary, Veterans Office.

Registrar's Office Staff. In the foreground is Mildred Trammel, assistant registrar.



Highlights



School opens on the Campus of a Thousand Magnolias beginning a series of activities for both students and faculty members.

Through the year organizational functions, athletic events, and other extracurricular activities provide a full schedule for the busy students at Southeastern.



Faculty members always want "kitchen chores" at the Student-Faculty Reception. Sampling the refreshments are R. W. Harkey, John Bale, Frances Revis, and Lucy Leonard.

Reception Marks Start of New Year



Dr. and Mrs. Louis Johnson greet students at the Student-Faculty Reception and present them to President and Mrs. A. E. Shearer.



Serving at the reception this year were Pat James and Elaine Schuster.



THE "KATY BELL" played an important part in fostering school spirit during the football season.

Bells and Belles Promote Campus Spirit

School spirit was important on the campus this year. The pep rallies were planned by the school spirit committee of the Student Senate. Pledges of organizations added to the assemblies by presenting skits.

The cheerleaders were active in supporting teams throughout the seasons.



ONE OF THE LARGEST pep assemblies was the one before the Austin College game.



SAVAGE FANS stay on their feet during basketball games.



Sharon Nix



Carolyn McVay



Linda Miller



Southeastern Cheerleaders



Mary Kay Locke



Sandra Miller



Beverly May



LEADING THE 1962 Homecoming Parade were the President, Dean of Instruction and their wives, Dr. and Mrs. A. E. Shearer and Dr. and Mrs. J. Morrison.

Former Students and Other SSC Visitors



PLAYING AN IMPORTANT PART in the Homecoming game and parade were cheerleaders Linda Miller, Sandra Miller, Carolyn McVal and Mary Kay Locke.



CAPTURING THE SPOTLIGHT for the day was Sharon Nix, Homecoming Queen, and her attendants Sue Smith and Judy Crain.

Gather in Durant for Homecoming Events



REPRESENTING the Savagettes were their officers Bobbie Chapman, Jan Kennedy, Pat Bauman and Anita Maye.



FIRST PLACE HONORS in the parade were won by the Art Club with their float, "A Funny Thing Happened on the Way to the Forum."

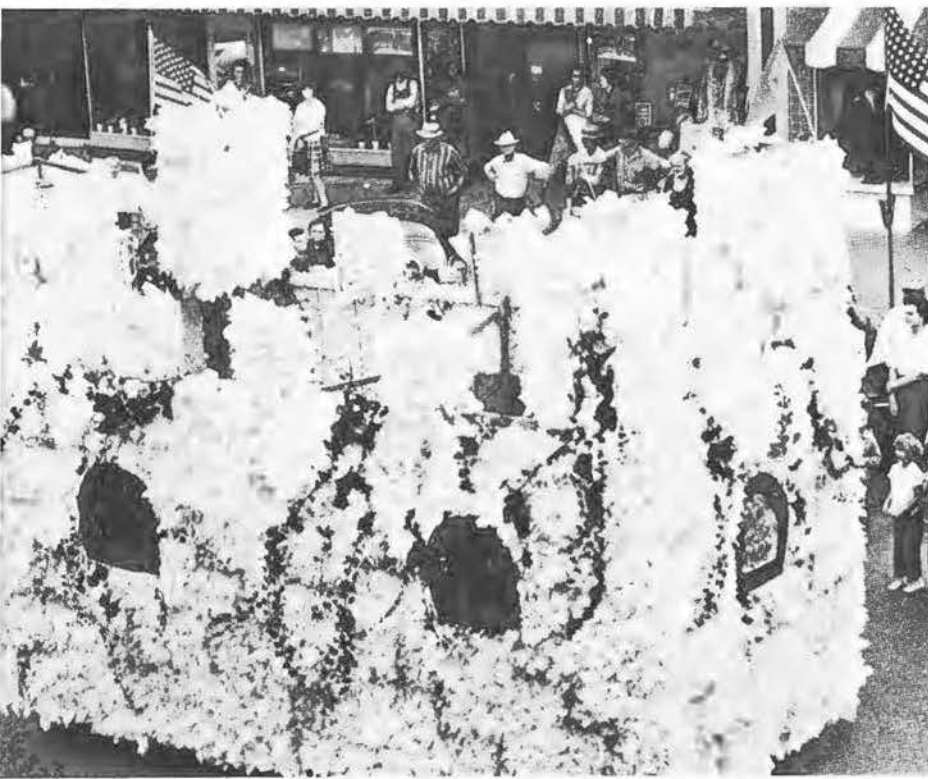

The Sophomore class chose as its theme "The Bells Are Ringing."

Sigma Tau Gamma won third place with the float "Camelot."

Broadway Musicals Is Theme for Floats



Representing the 'O' Club was their "Babe" Renee Robyler.



Jim Grant, DZ Man, represented the sorority in the parade.



Jame New, Teke Dreamgirl, represented the fraternity in the parade.



"South Pacific" was the entry of OPC.

in Colorful 1962 Homecoming Parade



Winning honorable mention was the Delta Zeta sorority float, "Showboat."



The Freshman Class float entry was "The King and I."



Taking second place in the Homecoming Parade was the B.S.U. with the float, Flower Drum Song.

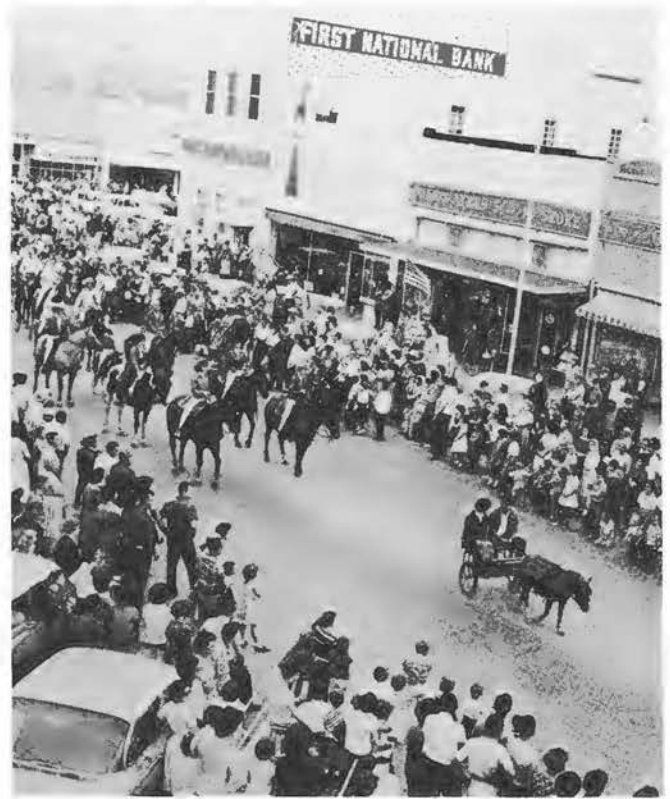

Hundreds of people watched as the Little D Rodeo Club ended the Homecoming Parade.

Homecoming Queen, Attendants Presented



Don Tucker, Alpha Sigma Tau Beau, represented the sorority in the parade.



Representing Sigma Tau Gamma was Sandy Glaze Wood, Rose of Sigma Tau.



The Homecoming Queen, Attendants, and Escorts at halftime during the Homecoming Day Game. They are Ty Comstock, Sue Smith, Granville Chandler, Sharon Nix, Judy Crain and Clabe Welch.

at Halftime of Afternoon Football Game



Granville Chandler crowned Sharon Nix, freshman from Burkburnett, Texas, as 1962 Homecoming queen.



Clabe Welch escorting Judy Crain to the coronation ceremony.



Jerry Holmes and Sue Dyson



SUE AND JERRY escort President Shearer to light the Friendship Fire.

Sue Dyson and Jerry Holmes were selected as the friendliest boy and girl on campus in an all school election.

Announcement of their selection was made by President Shearer at the annual Friendship Fire.

Campus Picks Friendliest Boy and Girl





JIM BARNES PLAYED a sewerman who turned philosopher.

Comedy, fantasy, and pathos all came through in drama students' presentation of Giraudoux' "Madwoman of Chaillot."



AS THE LOVERS in "Madwoman," Sandra Holder and Jim Turnbull not only provided romance but a measure of normality to the action.

French Comedy Pleases College Audiences



A SCENE DURING the performance of "The Madwoman of Chaillot."



THE GROUND-BREAKING ceremonies for the new Classrooms and Administration Building.



THE CLASSROOM building going up on campus.

Two New Buildings Started on Campus



THE GROUND BREAKING ceremony for the new Fine Arts Building.



CLEARING GROUND for the Fine Arts Building.



A REW service in Montgomery Auditorium.

Southeastern observed Religious Emphasis Week October 29-31 when Dr. Roger Carstensen of Phillips University spoke at services in Montgomery Auditorium. Individual students and campus church groups assisted with the week of religious observance.



Religious Emphasis guest speaker, Dr. Roger Carstensen.

Campus Observes Religious Emphasis Week



Members of the Student Activity Council which works with the Student Senate in campus activities are Betty Massey, Betty Stoddard, Jim Smith, Sandra Miller, David Kelly, Carolyn McVay, Johnny Coble, Peggy Brown, Andy Morrow, Pat Hutton and Linda Legg.



A GROUP OF SELECT voices from the Chorale presented carols of different countries.



THE INSTRUMENTAL ensemble accompanied the Chorale during the performance.



GRETA PRITCHETT was one of the six members of Cardinal Key who served as candlelighters.

Southeastern Campus Celebrates



SPECIAL LIGHTING effects were done by Billie Sue Harmon and Dorothy Higginbotham.

The 1962 annual Candlelighting Service was comprised mainly of music, sacred and secular, presented by the Southeastern Chorale and instrumental ensembles.

The first part of the program featured "For To Us A Child Is Born" by J. S. Bach. Carols of four countries made up the second part, and the third section was a presentation of "The Nutcracker Suite" by Tchaikowsky.

The stage settings, church and home scenes, were designed and built by the speech department.

Decoration of the auditorium and designing of the program, which contained a poem by George Morrow, were projects of the art department.



CHRISTMAS VACATION for Gary Traxler and Roger Humphrey was spent in Antigua in the British West Indies while "Moe" Al-Rubaiy spent his holidays in Clearwater, Fla.



DECORATING the main lounge of Hallie McKinney helps to create "Christmas Spirit."

Christmas Season With Candlelighting



ADDING A TOUCH of beauty to the dorm Christmas tree is Martha Belch.



CAMILLA CAMPBELL and Jerry Childs look at the Candlelighting program covers designed by Jim Grant.



MADELINE WOOD supplies Fayne Sisco with a stack of books in the College Book Store as the new semester begins.



PAT HOOPER, graduating senior, looks over the prospects in the placement bureau.



TAKING OVER AS EDITOR of the Southeastern during the second semester was Max Lane, junior art major.

Spring Semester Starts



THE SPRING SEMESTER brought a rush of students to the yearbook office to purchase the Savage.



Edith the Maid (Renee Robyler) and Charles Condimine (George Morrow).



In a state of collapse is Madame Arcati (Charlotte Williams). Looking on are Condimine and wife Ruth (Jane New).

Drama Students Give "Blithe Spirit"



The Blithe Spirit herself (Sandra Holder) and Condimine.



The two wives, Ruth and Elvira, joined in the spirit world.



DIVISION WINNING MURAL by Dean Hunt, Colgate entitled "The Wanderings of Odysseus."



Beaux Arts Ball

ALPHA TAU PLEDGES, Judy Burke, Jane Hammers and Betsy Burke present a skit. Hilton Melot is assisting.

CAUSING MUCH COMMENT was "Beowulf" painted by Patsy Lewis, Durant.



Beaux Arts Ball is an annual event sponsored by the Art Club. The theme of the 1962 ball was mythology.

"Ulysses and the Cyclopes" by Jim Grant was the winning realistic mural. The stylized winner, "Wanderings of Odysseus" was painted by Dean Hunt.

The College Players received the award for the best booth, "Pegasus the Flying Horse."

Sigma Kappa placed first in the skits with an interpretative dance of the sirens.



JOE TAYLOR and Kay Roberts, both Durant, reigned as King and Queen of the ball. After being crowned by Dr. Shearer they pose for yearbook photographer along with crown bearers Steve Wright and Sharon Castleberry.

Features Myths

JIM GRANT, Hugo student won the realistic division with his "Ulysses and the Cyclopes."



ULYSSES AND THE CYCLOPES



INTRAMURAL football champions.



ALLEN BARKER participating in intramural swimming

Intramural Sports Have Lively Following



INTRAMURAL DIRECTOR Don Parham and assistant Jim Rainier look at the new name added to the intramural championship plaque.



THE 1962 YEARBOOK QUEEN, Greta Pritchett, and her escort, Gene Slaton.



SIGNS PLAY an important part in announcing important events on campus. This particular sign caught the photographer's eye.

Various Activities Fill Leisure Time

JERRY BAILEY and Joy Lane were elected Lil' Abner and Daisy Mae during Sadie Hawkins week, 1962.



A VERY SOLEMN sight during the last game of the world series on the TV in the student lounge.





CONTRIBUTING TO THE FAIR were Li-Tsu Chien and Yasuko Nadayoshi of Japan and T. J. Kurian of Kerala, India.

The first Intercultural Fair was an event which attracted visitors from six states to Oklahoma Presbyterian College.

The fair was a new project, but "intercultural" has described the school's status since it was founded 70 years ago principally for Choctaw youth.

The fair had displays representing seven cultural groups, with students on hand in native or tribal dress to explain the exhibits.

An evening program, representing many cultures, drew an overflow crowd.

OPC Intercultural Fair Draws Big Crowd

EDDIE FUNG of China and Laurence Smith, Caddo from Anadarko, examine Japanese print.



DONALD CHEN of Taiwan and Rollin Kekahbah, Kaw-Pottawatomic from Pawhuska, were featured musicians on the evening program at the fair.



Organizations



FRESHMAN CLASS representatives are Pam Greathouse and Jerry Simmons.



THE SPONSORS for the Student Senate are Dr. John Krattiger, Dean Katie Frank Slack, and Dr. Bertha Mae Treadaway.

Student Senate Sponsors Campus Activities



THE STUDENT SENATE members are (seated) Linda Legg, June Garner, Gwen Glendale, Phyllis Byers, Pam Greathouse, Ann Semple, Sammie Kay Roundtree. (standing) John Hawkins, Dr. Treadaway, Jim Grant, Dean Slack, Mike Kennedy, Charles McLemore, Jim Smith, Jerry Simmons, Jim Green and Dr. Krattiger.



THE OFFICERS OF THE senate are John Hawkins, president; Linda Legg, secretary-treasurer, and Jim Smith, vice-president.



REPRESENTATIVES FOR SENIOR CLASS are Sammie Kay Roundtree and Mike Kennedy.



SOPHOMORE CLASS REPRESENTATIVES are Phyllis Byers and Jim Green.

Throughout Year



THE DORM representatives are Jim Grant, Shearer Hall; Ann Semple, Hallie McKinney Hall; and Gwen Glendale, O.P.C.



JUNIOR CLASS REPRESENTATIVES are June Garner and Charles McLemore.



THE OFFICERS of Alpha Psi Omega are Tommy Thomas, president; Charlotte Williams, vice-president; and Raymond Piller, secretary-treasurer.

The Southeastern chapter of Alpha Psi Omega, national dramatics fraternity, assisted the speech department in sponsoring the major productions presented at South-eastern. During the summer term the experimental "Twilight Theatre" gave chamber theatre and reader's theatre productions.

The first annual Awards Banquet was inaugurated April 2, 1962, as a local tradition of Alpha Psi Omega. Trophies are presented each year to the Best Actress, the Best Actor, the Best Technician, and the "Top Trouper."

With College Players, Alpha Psi sponsored the prize winning booth, "Pegasus, the Flying Horse," at the Beaux Arts Ball, where its mural also received honorable mention. The organization's skit, a "Greek Western" won third place, and captured the "Best Actor" Award.

The organization is sponsored on campus by Dr. Dorothy Higginbotham, speech department chairman, and Billye Sue Harmon, dramatics professor.

Alpha Psi Omega Promotes Dramatic Projects



THE MEMBERS OF ALPHA PSI OMEGA are Charlotte Williams, Toni Cain, Jeanne Brady, Karen Cobb, Sandra Miller, Jane New, Raymond Piller, Carl Armstrong, George Morrow, Gary Drain, Tommy Thomas, Jim Barnes, Jim Fleming, John McCain and Darrel Kincade.

Restoration of Fort Washita, in which Dr. James D. Morrison has a key role, has been of particular interest to members of Phi Alpha Theta who are watching progress of the State Historical Society's project with keen interest.

Attending a regional meeting of the national history fraternity in Denton, Texas, were Harold Stanley and history professors Don Brown, C. A. Welborn, Louis Johnson and Sever Eubank.



OFFICERS FOR Phi Alpha Theta are Raymond Piller, secretary-treasurer; Harold Stanley, president, and Dr. John Hunziker, sponsor.

Phi Alpha Theta Studies Local History



MEMBERS OF PHI ALPHA THETA are Dr. C. A. Welborn, Raymond Piller, Harold Stanley, Dr. John Hunziker, Dr. James Morrison, and Dr. Louis Johnson.



DR. M. K. FORT is sponsor of Kappa Delta Pi.



THE OFFICERS ARE Jackie Guest, treasurer; Sally Clark, president; Dr. Fort, sponsor and Donald Collier, vice-president.

Kappa Delta Pi Recognizes Academic Superiority

The Beta Delta chapter of Kappa Delta Pi, national honorary education fraternity, was installed at Southeastern May 14, 1928. It is the oldest national organization on campus.

The group consists of 40 active members. New members are selected three times a year on the basis of having exceptionally high rank academically and possessing desirable qualities of leadership and character. The purpose of Kappa Delta Pi is to encourage high professional, intellectual, and personal standards and to recognize outstanding contributions to education.

Officers are Sally Clark, president; Donald Collier, vice-president; Jackie Guest, secretary; Dr. Margaret O'Riley, treasurer; Joe Bill Fuller, reporter; Dr. M. K. Fort, counselor and sponsor.



THE MEMBERS ARE Marion Severance, Jackie Guest, Linda Snodgrass, Pat Hooper, Sarah Dye, Shirle Bowden, Isabel Work, Elizabeth McKinney. (Back row) Sally Clark, Sally Leonard, Pat James, Edwin Boynton, Jim Barnes, Don Collier and M. K. Fort.



SPONSOR OF Sigma Tau Delta is Dr. E. E. Slaughter.



OFFICERS INCLUDE Jim Barnes, president; Raymond Piller, historian, and George Morrow, secretary.

Sigma Tau Delta Stresses Creative Writing

Sigma Tau Delta is a national English fraternity offering a stimulus to students of Southeastern who do creative writing of merit.

Each year the organization sponsors the appearance of at least one man of letters. During the past years such men as Carl Sandburg, John Ciardi, John Gould Fletcher, and John Joseph Mathews have been on campus.

The Sigma Tau Delta award, established in honor of Mrs. Floy Perkinson Gates, founder and former sponsor of Tau Beta chapter at Southeastern, is given each spring to a selected English major.

This year the group initiated plans to sponsor a literary booklet of student creative writing and poetry.



Members of Sigma Tau Delta are Sally Murray, Kandi McKown, Jane New, Suzanne Renshaw and Raymond Piller. (standing) Jim Barnes, George Morrow, Carl Armstrong, and Dr. Slaughter.



DR. LINNIE RUTH HALL, sponsor



The officers of Pi Omega Pi are Patsy Lee, chaplain; Roberta Cobb, historian; Donna Thomason, vice-president; Joan Hughes, president; Carolyn McVay, treasurer, and Marilyn McGee, secretary.

The Southeastern chapter of Pi Omega Pi, sponsored by Dr. Linnie Ruth Hall, is composed of business education students whose qualifications include superior academic standing.

Pledge and initiation ceremonies this year were again important occasions.

Meetings were pleasant get-togethers and also included programs of professional interest to the members.

Delegates to the Chicago national Pi Omega Pi convention in December were Roberta Cobb and Joan Hughes.

Pi Omega Pi Sends Delegates to Chicago



THE MEMBERS OF PI OMEGA PI are Jerry Brown, Jerry Carter, Judy Worsham, Joann Cain, Jane Sammons, Patsy Lee, Jimmy Baber, Dane Phillips, Latralle Thompson, Joann Hughes, Doris Brock, Donna Thomason, Carolyn McVay, Jo Ann Lynch, Linda Snodgrass, Roberta Cobb and LaHoma Clark.



ROBERT AUSLEY is sponsor of Boule.



OFFICERS OF BOULE include (seated) Jo Ann Lynch, reporter; Ltralle Thompson, vice-president; Loretta Albin, secretary-treasurer; and Johnnie Sudduth, president (standing) Mr. Ausley, sponsor, and Ben Price, door-keeper.

1963 Boule Continues Toward Founders Goals



Members of Boule, secret organization which promotes the interest of the college, highlighted their year with the annual Christmas Banquet and spring outing.

Boule also administers the T. A. Houston student loan fund, established in honor of the group's founder and former sponsor.

MEMBERS OF BOULE are (front row) Ltralle Thompson, Jo Ann Lynch, Donna Thomason, Loretta Albin, Johnnie Sudduth, and Mr. Ausley. (Back row) Ben Price, Dane Phillips, Murrill Thomas, and John Hawkins.



Judy Joines and June Garner



Jeanne Brady and Elizabeth Lewsaw

Cardinal Key Sponsors Contest for



Margaret Byers and Linda Turner

OPEN TO junior and senior women distinguished in leadership, scholarship, and service, Cardinal Key, national leadership sorority, has had a Southeastern chapter since 1937.

Members, active in all phases of college life, sponsor the 10 Pretty Girls competition, assist with candlelighting services, and promote other campus projects.

Katie Frank Slack, dean of women, is adviser.



Sally Lee and Marilyn McGee



Sally Murray and Carolyn McVay

10 Pretty Girls



Sue Smith and Sue Dyson



Greta Pritchett and Jackie Guess



Mack Dyer and George Morrow



Mike Kennedy and Carl Armstrong

Blue Key Honors Faculty Member as

FOR JUNIOR and senior men possessing high scholastic records, qualities of leadership, character, and service, Blue Key national leadership fraternity offers an opportunity to study campus problems and promote school progress.

Founded nationally in 1871 the organization has been at Southeastern since 1932.

Each year the members of Blue Key select the Southeastern Teacher of the Year and hold a banquet in his honor.



Charles McLemore



Jim Barnes, Joe Bob Fuller, and John Hawkins



OFFICERS are (left to right) Oran Chappell, secretary; Ben Price, treasurer; Robert Bokies, president, and Audrey Balentine, vice-president.

Teacher of the Year

Fred Fagan and Jim Smith



David Kelly and Ben Price



OFFICERS of SEA are Oran Chappell, president; Sandra Holder, vice-president; Jo Black, treasurer; Sue Cowling, secretary, and Sue Dyson, program chairman.



DR. EDWIN BOYNTON is sponsor of the organization.

SEA Studies Problems and Ideals of Teaching

ATTENDING the state OEA convention was one of the many activities of the year for the Student Education Association.

Since it was founded on campus in 1955, SEA, sponsored by OEA, has done much to help define the ideals of demo-

cratic teaching and enlighten students on problems of the teaching profession.

Social highlights of the year were the Christmas party and the end-of school picnic.



MEMBERS (left to right) Edwin Boynton, sponsor; Erma Johnson, Oran Chappell, Jo Black, Nelda Lemons, John Durrill, John Lowe, Jildene Maken, Sue Thomason, Roberta Cobb, Bill Perry, Sally Clark, Larry Norton, Renee Robyler, Loretta Albin, Leah Hayes, Suellen Smiley, Carolyn Rhoden, Judy Harrington, Emma Netherlain, Nan Reynolds, Bob Gunter, Ruby Rhoden, Joy Lane, Claudia Davis, Linda Fellows, Sue Cowling, Butch Williams, Judy Wood, Sue Smith, Bobbie Scott, Ann Semple and Jim Fleming.



Dr. Ernest Trumble, sponsor



OFFICERS ARE Darrell Kincade, vice-president; Glynda Cooper, secretary; and Pat Hooper, president.

Teaching Techniques Stressed by MENC

A joint meeting with the Durant Music Club at which the First Baptist Church Choir presented THE MESSIAH was one of the most interesting events of the Music

Educators National Conference.

Programs of the year stressed learning new approaches and techniques of teaching music.



MEMBERS ARE (left to right) Roger Lockwood, Ronald Robertson, Gary Drain, Mary Kaye Locke, Sylvia Needham, Glynda Cooper, Darrell Kincade, Pat Hooper, Don Brigham, Phil Dunham, Beverly Barbee, Margaret Byers, Gene Calhoun, Deloris Chandler, Judy Harrington, Betty Stoddard, Rollin Kekahbah, Marilyn Holden, and Ernest Trumble, sponsor.

A dance each Monday is sponsored by the Disk Jockey Club. This social dance club, founded in 1943, promotes wholesome fun and recreation at Southeastern.



OFFICERS OF DISC JOCKEY are (left to right) Sandy Glaze, secretary; Carl Hooser, sergeant at arms; Carolyn McVay, vice-president; and Johnny Coble, president.

Disc Jockey Sponsors Monday Night Dances



MONDAY NIGHT means dancing at Southeastern.



MEMBERS of the Presidents Club are Sue Dyson, Sally Murray, Jo Ann Hughes, Pat Hutton, Margaret Byers, Ella Byrd Reirdon, Sally Lee, Johnnie Sudduth, and Judy Crain. (Back row) Jim Grant, Wiley Rickerson, Oran Chappell, Andy Morrow, Gene McKown, John Hawkins, Dr. A. E. Shearer, Dr. J. T. Krattiger, George Morrow, Jim Gamble, Blakely Harrison, and Jim Barnes.

Presidents Club Works With Student Senate

THE PRESIDENTS CLUB is made up of the presidents of campus organizations. The purpose of the club is to promote a better understanding between the administration and the student body and to assist the student senate in carrying out its program. John Hawkins, president of student senate, heads the organization.



(right) JOHN HAWKINS is president and Dr. A. E. Shearer is sponsor of the Presidents Club.



DR. BERTHA MAE TREADAWAY is sponsor of the Savagettes



OFFICERS of Savagettes include Jan Kennedy, president; Bobby Chapman, secretary; Ty Comstock, Bobby, Anita Maye, reporter; and Pat Bauman, vice-president.

Savagettes Decorate for Homecoming

HOMECOMING and goal post decorations were only two of the many ways Savagettes, the girls' pep club founded in 1952, promoted school spirit. The girls supported all sports events in order to create sportsmanship, spirit and friendship among Southeastern students.

The highlight of the year was the naming of the Savagette Beau. The beau is always a prominent figure in the sports on campus. Ty Comstock, Tulsa senior and four-year letterman, was chosen as beau.



MEMBERS (left to right) Jan Kennedy, Pat Bauman, Bobby Chapman, Renee Roblyer, Judy Wood, Judy Burke, Sue Wade, Betsy Burke, Zelma Boy, Suellen Smiley, Flo Nelson, Anita Maye, Mary Jo Greenroyd, Sue Zimmerman, Carolyn McVay, Linda Love, Sandy Miller, Sally Murray, Sue Thor, Marianne Hudson, Judy Harrington, Maudene Pierce, Sandy Glaze, Leslie Akers, Sandy Baker, Patty Wood, Geraldine Moffat, Carol Spikes, Jeanne Loretta Albin, Patty Criswell, Marilyn Holden.



MEMBERS of the Rodeo club (front row) Lynn Bowman, Judy Joines, Richard Mullins, Billie Bowman, La Noel Bond. (Back row) David Hix, LaNora Minyard, Debbie Smith, Judy Crain, Jo Wallace, Marsha McMullan, Flo Nelson, Billie Mae Wells, Sue Fanning, Judy Lockwood, Ronnie Bowman, Phyllis Gentry, Bobby Dobbins, and Pat Gray.

Rodeo Club Takes Trophies in Three States

THE "LITTLE D" RODEO Club members participated during the rodeo season in a three state area. Members won many trophies and awards for the top placings.

Billie Bowman was also second runner-up in the Miss

Rodeo of Oklahoma title earlier this year.

The "Little D" Rodeo club was organized in 1949 and became a member of the National Rodeo Association in 1953.

DR. BERNICE CROCKETT, sponsor.



OFFICERS of the Rodeo Club are (left to right) La Noel Bond, president; Judy Joines, reporter; Richard Mullins, vice-president; Billie Bowman, secretary, and Lynn Bowman, reporter.



CAROLYN Skelton and Dr. Bertha Mae Treadaway, sponsor, look over the bracket for the girls volleyball tournament.



OFFICERS are (left to right) Alene Thomas, pledge-trainer; Nelda Lemons, reporter; Carolyn Skelton, president; Zelpha Booker, secretary-treasurer; Carol Spikes, pledge trainer; Brenda Wingert, vice-president.

Fostering Good Sportsmanship Is Aim of WRA

FILLING THE object of promoting high physical proficiency Women's Recreation Association sponsored women's intramural events each semester. The members also participated in All Sports Days at state colleges.

Since its organization in 1941, WRA members have been creating interest in physical activities and fostering a spirit of good sportsmanship.



MEMBERS (left to right) Janie Pulis, Irma Dean Johnson, Tia Juana Hattens y, Betty Singleton, Fran Hartin, Detta Nichols, Zelpha Booker, Beverly May, Flo Nelson, Carolyn Skelton, Pat Bauman, Dr. Treadaway, Alene Thomas, Jimmy Lemons, Carol Spikes, Brenda Wingert, Lillian Thomas, Barbara Young, Nelda Lemon and Kay Hogan.

INTERESTING programs on classical subjects were presented at Latin Club meetings. Since its organization in 1921 great interest in the study of Latin has been and is being promoted by its members.

The club, sponsored by Isabel Work, is also active in such extracurricular events as the Homecoming Parade and Friendship Fire.



OFFICERS are Sandra Miller, vice-president; Isabel Work, sponsor; Pete McGee, president, and Pat Compton, secretary.

Latin Club Programs Emphasize Classical Subjects



MEMBERS (left to right) are Brenda Daniels, Kelly Shelby, Pat Morgan, Herbert Hellen, Mary Ann Rose, Mary Franklin, Janice Muse, Shirley Bowden, Pete McGee, Bobby Kanimaya, Jane New, Sandra Miller, Debbie Smith, and Isabel Work, sponsor.



MEMBERS of Wesley Foundation are (seated) Mrs. John Hasking, Mrs. Jessie Williams, Judy Crain, Jerry Finney, Debbie Smith, Ann Thomson, Sulu Ulafale, Charlene Amos. (Standing) Jane Sammons, Judith Moore, Sylvia Needham, Mike Tower, Barney Harris, Ken Ray, Jim Kunze, Bob Branton.

Methodist Students Meet at Fireside Chats

SUNDAY EVENING fellowship and fireside chats are activities of Wesley Foundation.

With 25 active participants, Wesley Foundation is the local unit of the Methodist Student Movement. It stresses enrichment of Christian faith, service in projects, and the promotion of religion in higher education.



(LEFT TO RIGHT) Mrs. Jessie Williams, Director; Debby Smith, secretary; Mrs. John Haskins, sponsor; Judy Crain, vice-president; and Ken Ray, president.



MEMBERS of the club (left to right) Shari Westbrooke, Bill Perry, Father Fred P. Davis, Maladean Fant, Ann Hayes, Ann Semple, and George Morrow.

Episcopal Students Meet at Canterbury Club

THE EPISCOPAL students at Southeastern are represented by the Canterbury Club. The group meets twice a month at St. John's Church.

Activities include group discussions, talks by guest speakers, and panel discussions. The club also helps with the younger children of the church.



OFFICERS are Ann Hayes, reporter; Ann Semple, vice-president; George Morros, secretary; Father Fred Davis, director; and Maladean Fant, president.

THE INTERNATIONAL Order of the King's Daughters and Sons, Love and Service Circle, is an interdenominational organization aiming for the development of spiritual life and the stimulation of Christian activities.

Its deeds of benevolence include programs for the local homes for the aged, and aid for the needy at Thanksgiving and Christmas.



DR. WAYNE SILVER is sponsor of the organization.

King's Daughters and Sons Serve Community



MEMBERS (left to right) Jessie Hamill, Mary Herman, Janette Davis, Sandra Maxwell, Sue Thomason, Bob Gunter, Whulen Cox, Sue Smith, Zenob Cochran, Jolien Monkres, Jackie Pettet, and Dr. Wayne Silver.



COUNCIL MEMBERS are Erma Dean Johnson, Sarah Wilson, Juanita Bailey, Geralddean Burgess, Sandra Maxwell, Isaac Allen, Bill Tidmore, Joy Wixom, Jessie Hamill, Frances Hartin, and John Heath.

The Baptist Student Union has used the facilities of the remodeled building to create religious fellowship for the students of Southeastern this year. Students enjoyed recreational events and attended worship services of many types.

The B.S.U. won second place in the Homecoming parade with its float, "Flower Drum Song." The members also participate in the intramural activities on campus.

The B.S.U. serves as a link between the Baptist Students on campus and the local Baptist Churches.



JOHN HEATH, Director

B.S.U. Promotes Religious Fellowship



MEMBERS AT VESPER service are Rev. Weldon Lasater, Mrs. Weldon Lasater, Frances Hartin, Erma Dean Johnson, Isaac Allen, Johnny Butler, Bill Tidmore, Jessie Hamill, Jenelle Landrum, Rex Morrell, Eleanor Bramlett, Sarah Wilson, John Heath, Claude Hamilton, Linda Jackson, Detta Nichols, Sandra Maxwell, Juanita Bailey, Twyla Thompson, Patsy Kirkley, Bobby Marley, Rita Blair, Earl Hunter, Joy Wixom, Joe Bob Thornton, Geralddean Burgess, Elaine Reeves, and Judy Henderson.



THE WOMEN'S TRIO—Linda Hutton, Beverly Barbee, Marilyn Holden and Linda Fellows, accompanist.



THE MEN'S TRIO—Jim Green, Quinton Thomas, and Phil Dunham.

College Vocal Groups Give Programs



MEMBERS OF THE CHORUS are Jimmy Heard, Jerry Wilkers on, Mike Impson, T. K. Aasa, Preston Patty, Dan Deaver, Betsy Stowe, Yasuko Nadayoshi, Linda Moran, Sheila Helvey, Juanita Stillman, Sydnee Hardee, Mary Curwen, Dian Darity, Karen Echrenrich, Francile Thornton, Sandra Jordan, Judy Bradshaw, Linda Fellows, Carol Hankey, Carol Armstrong, Janell Landrum, Susan Hall, Ann Edwards and Peggy Brown.



THE MEMBERS OF the Chorale are Claireece Borin, Judy Coe, Beverly Barbee, Paulette Jenkins, Suzanne Caldwell, Camilla Campbell, Marilyn Holden, Margaret Byers, Delores Chandler, Judy Sanguin, Linda Hutton, Corkey Oliver, Phil Dunham, Linda Jackson, Pat Hooper, Jeannie Brown, Phyllis Byers, Mary Kay Locke, Judy Harrington, Sylvia Needham, Glynda Cooper, Darrel Kincade, Max Green, Marion Brumley, Harold Laughlin, Ron Robertson, Paul Parker, Gene Calhoun, Ted Dockter, Gary Drain, Jim Green, Earl Hunter, Donald Chen, Roger Lockwood, Billy Amis, Rollin Kekahbah and Bill Francis.

Throughout Southeastern Area

Vocal music groups, directed by George Smith, made an important contribution to Southeastern and the community.

The Chorale is the music department's select choir while membership in the Chorus is open to students who enjoy singing and are interested in improving singing techniques.

The men's and women's trios are greatly in demand throughout the Texoma area for many different types of programs.

A high point of the year for the Chorale was its participation in the Candlelighting Service with the J. S. Bach cantata, "For To Us A Child Is Born," carols representing different countries of the world, and, a final selection, Tchaikowsky's "Nutcracker Suite."

Broadway musicals were an important source of supply for the girls trio's programs this year, while the boys ensemble had a generous supply of folk songs.



GEORGE SMITH, director, and Claireece Borin, accompanist.



LLOYD COOK, Director



THE BAND PLAYING at the Winter Concert and featuring a Cornet Trio composed of Jim Gabbard, Ronnie Wright, and Jack Green, Jr.

New Director Leads Instrumental



THE SOUTHEASTERN MARCHING BAND leads the Homecoming Parade. The majorettes are Pat Hutton and Joy Lane and Drum Major is Howard Penn.



BAND MEMBERS ARE, starting with first row, Pat Hutton, Paulette Jenkins, Betty Stoddard, Joann Watson, Bobby Hatcher, Suzanne Caldwell, Joy Lane, Kathleen Weger, Mike Ellis, Cheryl Renfro, Yavonne Hunter, Don Milner, Linda Hutton, Nancy Gardner, Wib Truby, Ken Ray, Linda Fellows, Jay Williams, Sylvia Needham, Joan Rose, Bill Francis, Jack Green, Bob Shull, Boyd Sawyer, Johnny Butler, Pat Jones, Mike Impson, Don Musser, Howard Penn, Robert Oliver, Jim Kunze, Ronnie Robertson, Don Brigham, Ronnie Wright, Jim Gabbard, Billy Nettles, Richard Townley, Stanley Rains, Norris Harkey, director Lloyd Cook, Gary Hutton, Barney Harris, Carolyn Rhoden, Marsha McMullen. Members not pictured are Max Green, Mary Mayer, Sue Zimmerman, Leo Balsters, Pat Bell, Gary Bedwell, Wayne Hunter, Harold Wright, and Ronnie Williams.

Groups Through Impressive Year

Starting off with impressive performances as a marching organization during football season, the Southeastern Band, under the new direction of Lloyd Cook, continued accumulating fans and admirers throughout the 1962-63 school year.

With the annual Winter Concert at Christmastime heralding the band's season as a concert group, the organization also contributed highly appreciated portions of the Candlelighting Service.

Five hundred high school students and visiting directors had warm praise for the Southeastern Band when it was featured on the program at the first annual Woodwind Clinic at the opening of the new year. Special billing went to the flute section and the trumpet trio, composed of Ronnie Wright, Jack Green, and Jim Gabbard.

Spring programs and concerts added still more to the stature of the instrumentalists.

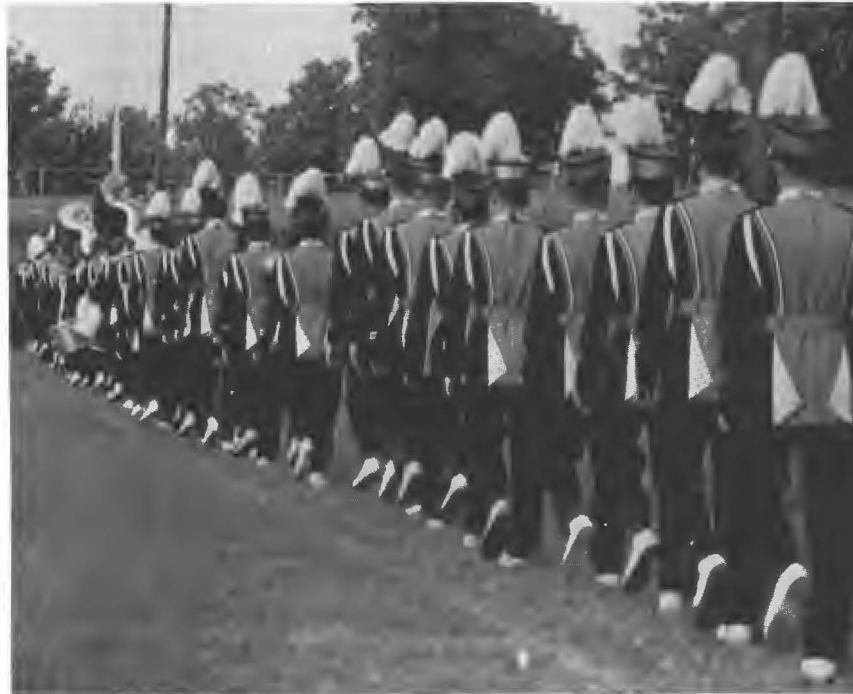

THE BAND FINISHING its half-time performance at the Homecoming game.



OFFICERS include: Jan Kennedy, reporter; Peggy Stanley, treasurer; Oran Chappell, pres.; Freda Stevenson, sec.; Robert Bokies, vice-pres.; with R. W. Harkey, sponsor.



R. W. HARKEY, sponsor

At monthly meetings Magic Pentagon members present new ideas on mathematics and discuss problems confronting teachers in this field. One of their projects was to design and sponsor the annual program for high school students interested in mathematics careers.

Founded in 1928 by students desiring to become better acquainted with problems faced by great scientists and mathematicians, Magic Pentagon is one of the most active organizations on campus.

New Math Ideas Interest Magic Pentagon



FIRST ROW: David McGee, Bill Stark, Bill Perry, Robert Tiner, Jan Kennedy, Peggy Belcher, Peggy Stanley, Anita Sanchez. (Second Row:) Jay Williams, Gerald Teel, Oran Chappell, Howard Penn, Larry Norton, Jerry Jackson, Dean Flanagan, David Boggs, Myrtle Ledbetter, Freda Stevenson. (Third Row:) Bob Stuart, Robert Branton, Ann Hayes, Noel McBee, Bill Semple, Jackie Hamby, Beverly Bailey, Kathryn Chevront, Harriet Powers. (Fourth Row:) Jack Wiley, John Dempsey, Fayne Sisco, Ronald Renzelman, Eddie Payne, Joe Muse, Sammy Andrews, Johnny Butler, Linda Dawson, Flo Nelson, Linda Turner. (Fifth Row:) Robert Hoggard, John Mixon, Ray Gannon, R. W. Harkey (Sponsor), Tinsley Hamby, Ronald Glenn, Jack Pettit, Robert Bokies, Hugh Pool, Joe Muse, John Hamilton, Ken Ray, Audrey Balentine, Johnny Turner, Ronnie Sloan, Joe Samuels, Jerry Childs, Keith



THE OFFICERS ARE Jose Kerekes, vice-president; Margaret Byers, parliamentarian; Jim Gamble, president; Wade Baskin, sponsor; Cherry Jeffery, secretary; and Carolyn Cash, treasurer.



DR. AND MRS. WADE BASKIN are sponsors of the organization.

The Modern Language Club operates on the theory that language can be the key to understanding the culture of a country and that study of a foreign language influences much more than a student's vocabulary. The club's interests include customs and traditions of the countries whose languages they study.

High points in the social life of the club have been meetings and parties at the home of the group's sponsor, Dr. Wade Baskin, and Mrs. Baskin, who teaches Russian.

Linguists Study Other Countries



Members of the club are Larry Rose, Margaret Byers, Jim Gamble, Janice Scott, Robert Hoggard, Margaret Brown, Tipper Livingston, Cherry Jeffrey, Dian Puckett, Corkey Oliver, Maria Ting, and Jim Barnes.



OFFICERS OF ART CLUB are Elizabeth Lewsaw, vice-president; Dean Hunt, president; and Barbara Young, secretary-treasurer.

The Art Club started the year with an impressive float, "A Funny Thing Happened To Me On The Way To The Forum," which won first place in the homecoming parade.

Members also helped with student art exhibits. Their largest project each year is the sponsoring of the Beaux Arts Ball.

One of the most interesting events for the club was a trip to Dallas to tour museums and the theater center.

The members of the club are chosen from students who are interested in art from an art appreciation standpoint.



Minnie Baker and Richard Bivins are co-sponsors of the Art Club.

Art Club Float Wins First Place



MEMBERS ARE Richard Bivins, Emma Duggins, Sammy Watson, Clark Griffin, Ernestine Tipton, Dean Hunt, Sally Clark, Brenda Daniel, Betty Hicks, Max Lane, Ann Semple, Barbara Young, Christine Henson, Karen Ward, Sharon Brackett, Ruth Ann Williams, Carnell Barnes, Jim McLaughlin, and Minnie Baker.

The members of college players have helped this year with the presentation of the two plays, "The Madwoman of Chaillot" and "Blithe Spirit." The members helped with every aspect of these productions from lead roles to stage crews.

The members also helped with the High School Speech Contest and the Savage Forensic.

College Players, sponsored by Billye Sue Harmon, is opened to students interested in dramatics and is considered a step to Alpha Psi Omega, national dramatics fraternity.



THE OFFICERS of College Players are Tommy Thomas, reporter; Charlotte Williams, vice-president; Jane New, publicity chairman; Sandra Miller, secretary-treasurer; and George Morrow, president.

Players Help Stage Productions



THE MEMBERS OF COLLEGE PLAYERS are Jerry Marsh, Dorothy Higginbotham, Kathy Blakenship, Charlotte Williams, Patty Duncan, Tommy Thomas, Douglas Duke, Jo Austin, Jane New, Billye Sue Harmon, Gary Drain, Karen Cobb, Mary Walters, Carl Armstrong and Clark Griffin.



DONALD BROWN, sponsor



OFFICERS OF the Young Democrats are Andy Morrow, president; Jane New, reporter; Sandy Bailey, secretary-treasurer; and Jeanne Brady, vice-president.

The League of Young Democrats was reorganized this year for students who are interested in politics and the policies of political parties.

Several of the members attended a state rally before the general election at Oklahoma City. They also helped election day by driving voters to the polls.

Young Democrats Get in Political Swing



MEMBERS INCLUDE Dub Carter, Terry Jackson, Linda Ellis, Carl Hooser, Ben Price, Judy Sanguin, Carl Armstrong, Jeanne Brady, Jo Austin, Jim Fleming, Corkey Oliver, Jerry Marsh, Lynn Lookabaugh and Ralph Dyson.



OFFICERS ARE Harold McDaniel, treasurer; Elvin Sweeten, secretary; Norman West, president; and Bobby Niles, vice-president.

The Varsity "O" Club this year has had the largest membership since it was founded on the campus. Membership is limited to boys who earn varsity letters in any athletic events on campus.

One of the highlights of the year was when the club announced Renee Robyler as their "Babe."

Each of the members strives to foster good sportsmanship and to encourage athletic competition on campus.



DON PARHAM, sponsor

Varsity Club Has Record Membership



MEMBERS OF THE CLUB are Butch Thomason, Bobby Niles, Charlie Johnston, Orin Harrington, Cecil Williamson, Donald Mayer, Jerry Bailey, Don Parham, Layne Docterman, Jerry Green, Landis Denley, Ben Martin, Lonnie Carriker, Jerry Dean, David Fronterhouse, Clabe Welch, Jim Ranier, Danny Cole, Walter Depew, Marvin Adams, Connie McGuire, Duke Christian, Norman West, Granville Chandler, Elvin Sweeten, Charles McLemore, Bill Medley and Harold McDaniel.



FRED FAGAN, first semester editor



JOE SKELTON, photographer

Student Publications Play Major Role



TY COMSTOCK is Mailing Manager for the SOUTHEASTERN, and Don Tucker is the Business-Manager for the SAVAGE.

STUDENT PUBLICATIONS play an important role at Southeastern for the campus in general and for those students, in particular, who work on the staff of *The Southeastern*, weekly student newspaper, or *The Savage*, college yearbook.

Reporters on *The Southeastern* are journalism students whose principal training and study involves campus "beats," camera assignments, headline-writing, copy reading and proofreading.

Savage staff members, chosen by the Editor, get comparable experience in both journalism and art.



MARY FRYE, Publications Director

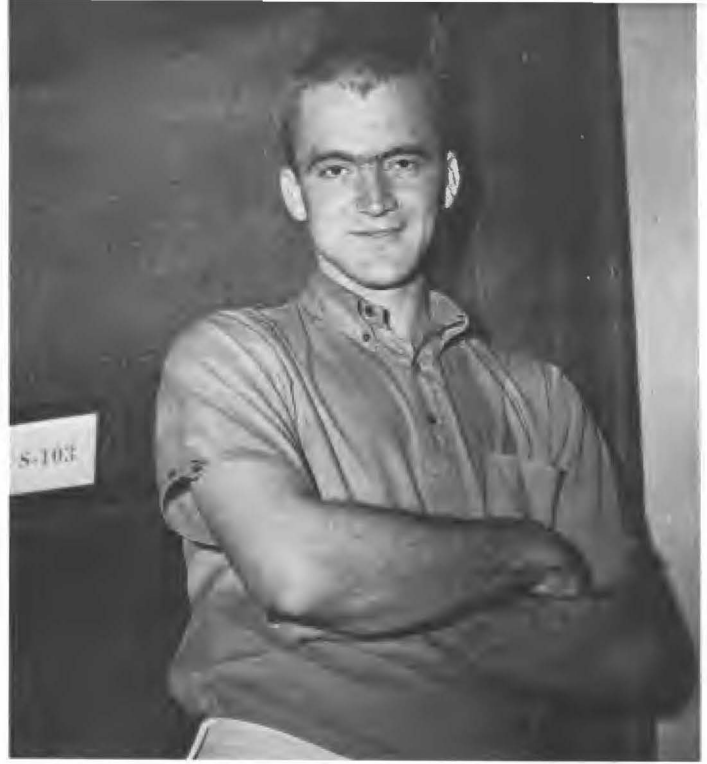

JERRY HOLMES, reporter for *The Southeastern*

In Campus Life at Southeastern



MARGARET BROWN is responsible for school publicity in the hometown papers of Southeastern students, and helps with *The Southeastern*

(left) Sandra Mobley, Publications Assistant



CLARK GRIFFIN, Jane New, Sue Dyson and Sandra Mobley, visited the Taylor Publishing Company in Dallas at the beginning of the school year. Here they are shown with Jim Bolin, Taylor representative, looking over yearbook designs of other schools.



JESSIE HAMILL, Copy Editor

Savage Yearbook Workers Visit



CHARLES "RED" McLEMORE, Sports Editor

(right) CLARK "CLYDE" GRIFFIN, Art Editor





SUE DYSON, Editor of the *Savage*



SUE WADE, photography lab assistant

Publishing Company in Dallas



JAMES WEAVER, school photographer



ANN SEMPLE, Greek Editor, and Jane New, Spotlight Editor



ELLA BYRD REIRDON, president, chats with DZ Man, Jim Grant



The fall rush party for Delta Zeta sorority carried out a "Nite Club" theme and a more informal rush party was held in February. Founders Day celebration was held October 24 commemorating the founding of this, the largest national intercollegiate sorority in the nation. An alumnae tea was held the day of homecoming. Delta Zeta also sponsors an annual spring dance.

This year Southeastern's chapter, Eta Zeta, one of the seven chapters in Oklahoma, received the National Scholarship Award. Delta Zeta's float received honorable mention in the homecoming parade. The Beaux Arts Ball honored representatives Kay Roberts Green and Joe Taylor as queen and king.

Under the leadership of Miss Ruth Hatchett and Dr. Bernice Crockett, Delta Zeta has been functioning on this campus since 1958.

Delta Zetas Earn Scholarship Award



Ella Byrd Reirdon
President



Jeanne Brady
First Vice-President



Patsy C. Lee
Second Vice-President



Marilyn Dawson
Treasurer



Jane Sammons
Recording Secretary



Clariece Borin
Corresponding Secretary



Elizabeth Lewsaw
Reporter



Tipper Livingston
Standards Chairman



Margaret Byers



Phyllis Byers



Karen Cobb



Linda Dawson



Kay Green



Betty Hicks



Linda Legg



Betty Massey



Lorene Riddle



Freda Stephenson



Shaw Taylor



Sherry Vaught



Linda Turner



Sandra Whitehead



PAT HUTTON, president, chats with SK beau, Duke Christian.



Sigma Kappa Sorority was first known as Pi Kappa Sigma on Southeastern's campus, having been founded in 1910. In 1959 the Delta Zeta chapter merged with the national group of Sigma Kappa.

The sisterhood, sponsored by Dr. Sally Leonard and Dr. Lucy Leonard, annually meets in traditional social functions as well as regular weekly meetings.

These social functions this year included an Alumnae Tea on Homcoming Day, a Christmas dance, and a dinner for graduating seniors of the group. Then came the Founders Day Program, "Big Sis and Little Sis" party, and the Preferential Tea to which all Greek organizations were invited.

Delta Zeta chapter presently includes twenty-two active members.

Sigma Kappas Sponsor Preferential Tea



Pat Hutton
President



Greta Pritchett
1st Vice-President



Marilyn McGee
2nd Vice-President



Nan Reynolds
Treasurer



Carolyn Rhoden
Recording Secretary



Jackie Guest
Corresponding Secretary



Toni Cain
Gerentology



Judy Coe



Judy Crain



Linda Hulsey



Judy Jackson



Chan Johnson



Joy Lane



Sally Lee



Judy Lockwood



Kandi McKown



Nancy Smith



Romona Stelts



Betsy Stowe



Jo Nell Wallace



Judy Worsham



SALLY MURRAY, president, visits with Alpha Tau Beau, Don Tucker.



The Alpha Sigma Tau social calendar included an informal rush party first semester with the theme "Sleepy Tau Heaven" and a formal party in the spring. Other events were a Founders Day celebration and an alumnae luncheon honoring AST mothers.

Alpha Sigma Tau received the Sweepstakes award at the Beaux Arts Ball. The "Most Handsome Man on Campus" contest was sponsored by the sorority to aid an orphan of Kerala, India.

Rho chapter was founded in 1932, is sponsored by Mrs. Mamie Harris, and this year celebrated its 30th anniversary.

Alpha Taus Celebrate Thirtieth Anniversary



Sally Murray
President



Ann Semple
Vice-President



Carolyn McVay
Treasurer



Sandra Bailey
Recording Secretary



Sue Smith
Corresponding Secretary



Johnnie Suddeth
Chaplain



Sue Dyson
Editor



Sandra Holder
Historian



Loretta Albin



Sandra Baker



Romona Beason



Joletha Black



Judy Burke



Camilla Campbell



Carol Cearley



Bobbie Chapman



Sue Cowling



Claudia Davis



Janette Davis



Linda Fellows



Sandra Glaze Wood



Judy Harrington



Christine Henson



Yavonne Hunter



Joan Long



Joan Lynch



Nikita McKinney



Sandra Miller



Linda Morris



Jane New



Renee Robyler



Suellen Smiley



Carol Spikes



Betty Stoddard



Donna Thomason



BEVERLY MAY, Lambda Psi sweetheart, with Howard Mashburn, president.

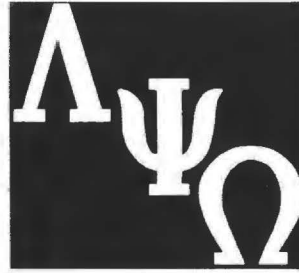

Lambda Psi Omega was founded as a local fraternity at Southeastern in the spring of 1961. Active membership presently numbers 37.

Under the sponsorship of Dr. Donald Brown and Marvin Layman, Lambda Psi has established annual social events including a Christmas Dance and an Alumni smoker during the fall semester. The spring semester calendar showed a dance that has also become an annual event.

Rush parties for prospective members often take a peculiar turn as did the "audience participation" rush held in the fall.

The Lambda Psi intramural football team provided several players for the all-star team.

Lambda Psis Initiate Traditional Dances



Howard Mashburn
President



Donald Mayer
Vice-President



Howard Penn
Treasurer



Ran Haggard
Pledge Trainer



Carl Hooser
President



Eddie Ernest
Vice-President



Richard Or
Treasurer



Robert Anderson
Secretary



Billy Amis



Jim Baber



Howard Baggs



Jimmy Cathey



Eddy Cothran



Ted Falls



Scott Hamby



Roger Humphrey



Butch Jackson



Dwayne Jackson



Jerry Long



John McCain



Ed McCauley



James Mayhall



Mike Morrison



Don Pate



Eddie Payne



John Perrin



Glen Platner



Bill Rutherford



Troy Scoggins



Bill Semple



Tom Sherrill



Bill Smith



Gary Traxler



Jerry Tripp



Jimmy Tripp



Wib Truby



Harold Wright



TIPPER LIVINGSTON is announced as TKE Dreamgirl by Oran Chappell, president.



Tau Kappa Epsilon's annual Halloween Teknik Beatnik party and pledges costume party were highlights of the fall semester. On the spring calendar were a costume dance and a dinner honoring graduating seniors. A Christmas party for underprivileged children is one of the projects of the chapter as is the Bob Paul Memorial Award presented annually to the outstanding freshman boy at SSC.

Parents of Tekes are honored at the Chapter House each year at Parents Day. The Teke Dreamgirl was selected before the Red Carnation Ball to represent the Chapter at social functions and activities.

Epsilon-Theta Chapter, having an active membership of 22, for three straight years has won the scholarship award sponsored by the area province of TKE. The chapter was also named first runnerup by TKE International for the Scholarship Supremacy Award.

The local chapter was founded at Southeastern May, 1956, and is sponsored by Raymond Piller.

Teke Dreamgirl Reigns at Red Carnation Ball



Oran Chappell
President



Wiley Rickerson
Vice-President



Darrell Kincade
Treasurer



Keith McBrayer
Secretary



Jerry Carter
Chaplain



Bob Stewart
Historian



Jerry Brown
Pledge Trainer



Andy Morrow
Sergeant-at-Arms



Carl Armstrong



Buddy Barcheers



Jim Barnes



Sam Chastain



Tom Corbett



Dillard Davis



Jim Fleming



Robert Harris



Jerry Morgan



George Morrow



Pat Spicer



Carl White



Butch Williams



Larry Williams



SANDY WOOD, Sigma Tau Rose, with Robert Bokies, president.



Under the leadership of sponsors Dr. Earl Kilpatrick, Elmer Mantooth, Dr. Don Parham, and fraternity officers, Mu Chapter of Sigma Tau Gamma this year won honors and enjoyed social functions.

Honors included third place in the homecoming parade with their float "Camelot" and second place in the Intramural Football tournament. Social functions during the year were rush parties both fall and spring semesters and an alumni smoker on Homecoming Day. Their dances include the annual White Rose Ball at Christmas and Frontier Dance during the spring semester.

The national fraternity was founded in June, 1920, and at Southeastern in January, 1929. Mu now has an active membership of 48.

Sigma Taus Give Annual White Rose Ball



Robert Bokies
President



Hilton Melot
Vice-President



David Kelly
Treasurer



Darrell Covington
Recording Sec.



Jim Green
Corresponding Sec.



John Hawkins
Chaplain



Clabe Welch
Sentinel



Jim Grant
Historian



Don Boice



Carl Bradford



Stanley Cason



Mike Clark



John Coble



Larry Conditt



Phil Dunham



Mack Dyer



Larry Dyson



Ralph Dyson



Fred Fagan



Raymond Garrison



Bill Hart



Jerry Holmes



Mike Kennedy

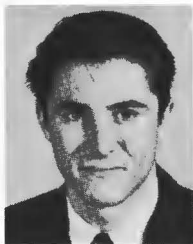

Waylen Knowles



Joe Long



Charles Lynch

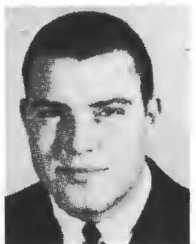

Noel McBee



Jerry Marsh



Larry May



Bobby Morris



Harold Oliver



Leslow Petecki



Dane Phillips



James Powell



Ben Price



Mike Rabon



Steve Roemer



Jim Sherrill



Jim Spangler



Doyle Standifer



John Thomas



Quentin Thomas



Earl Thomason



Russell Thompson



Don Tucker



James Turner



Russell Washington



Ron Westervelt



James Wilson



Dale Wood



IFC REPRESENTATIVES John Hawkins, Donald Mayer, Oran Chappell and Dr. John Krattiger, sponsor, examine scholarship plaque awarded Southeastern fraternities.

IFC, Panhellenic Serve Greek Organizations



Panhellenic representatives Ella Byrd Reirton, Sally Murray, and Marilyn McGee at semi-annual tea.

IFC

The Inter-Fraternity Council, made up of representatives of the three campus fraternities, supervises activities in which all three groups participate. Fraternities rotate each year in filling IFC offices.

PANHELLENIC

Serving the three campus sororities in the same manner that IFC serves the fraternities, Pan-hellenic is a group which plans all-sorority functions. Dean Katie Frank Slack is sponsor of the organization.



Personalities



ACADEMY YEARBOOK

3 February 1963

Miss Jane New
Station A, Box 62
Southeastern State College
Durant,
Oklahoma

Dear Miss New:

It was a real pleasure for our staff to play a part in choosing a yearbook queen for the SAVAGE. We were quite impressed with the candidates, and the final decision was difficult and very close, though a bad decision would have been impossible.

As you will see, #3 was judged most beautiful, while numbers 8 and 4 were runners-up. Due to a time problem with getting film developed, we are not returning any action shots of the judging. I will include a few individual shots of cadets taking part in the judging with this letter, and if you need something other than these, let me know, and I will take care of it.

Congratulations to your queen and to your school for having so many pretty girls. We're jealous! Best of luck.

Sincerely,

Dennis W Stiles

Dennis W Stiles
Business Manager
1963 POLARIS



A. C. Rawlins III



Dennis W. Stiles



Tom Tietenberg



Sandra Wood



SAVAGE QUEEN

Sandra Wood

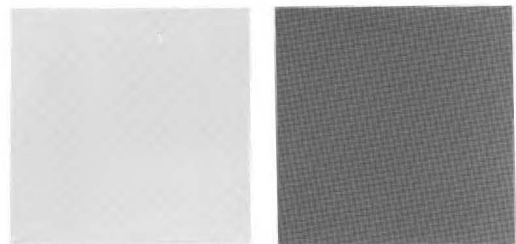



Sandra Bailey



Zelma Bowman



Judy Burke

Southeastern's Ten Pretty Girls



Sandra Bailey

Zelma Bowman



Judy Burke



Camilla Campbell



Beverly May



Pat Hutton

Are Candidates for Yearbook Queen



Camilla Campbell



Pat Hutton



Sally Murray



Sharon Nix



Judy Wood

Air Force Cadets Pick Queen



Sally Murray



Sharon Nix



Judy Wood

Sharon Nix
Homecoming Queen



Judy Crain
Attendant



Sue Smith
Attendant



Beverly May
Lambda Psi Omega Sweetheart





Don Tucker
Alpha Sigma Tau Beau



Tipper Livingstone
Teke Dreamgirl





Jim Grant
Delta Zeta Man



Sandra Wood
Rose of Sigma Tau Gamma

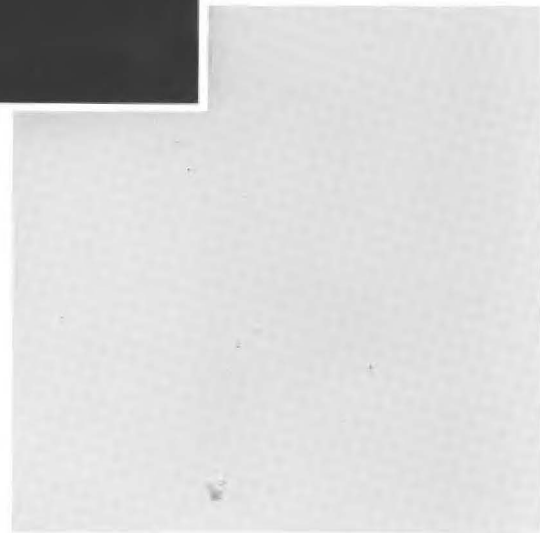



Duke Christian
Sigma Kappa Beau



Sally Murray
Blue Key Favorite

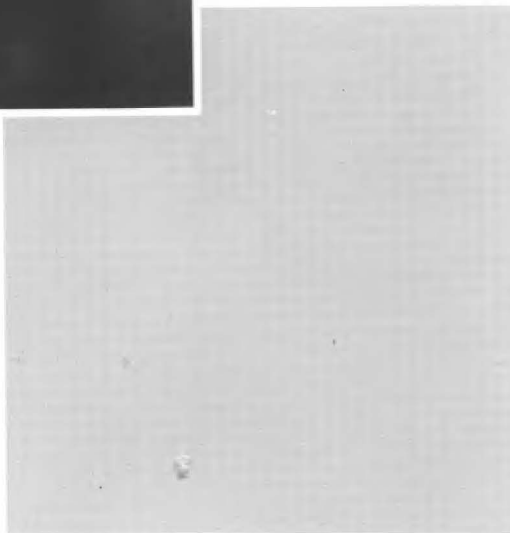
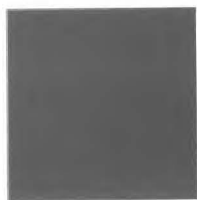



Oran Chappell
Cardinal Key Favorite



Renee Robyler
O Club Babe

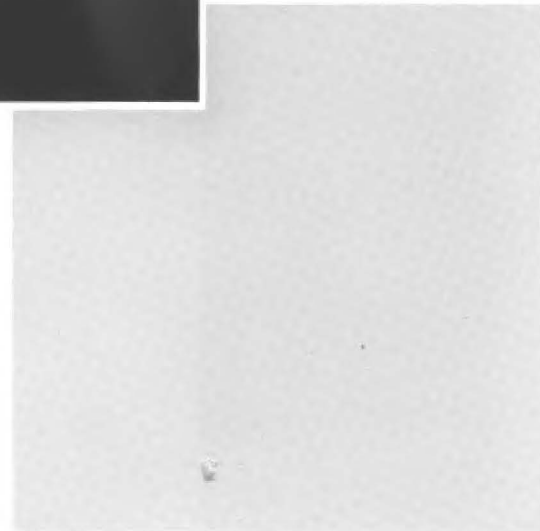
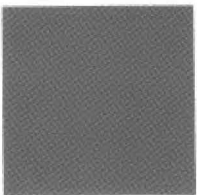



Ty Comstock
Savagette Beau



Marsha McMullan
Rodeo Club Queen

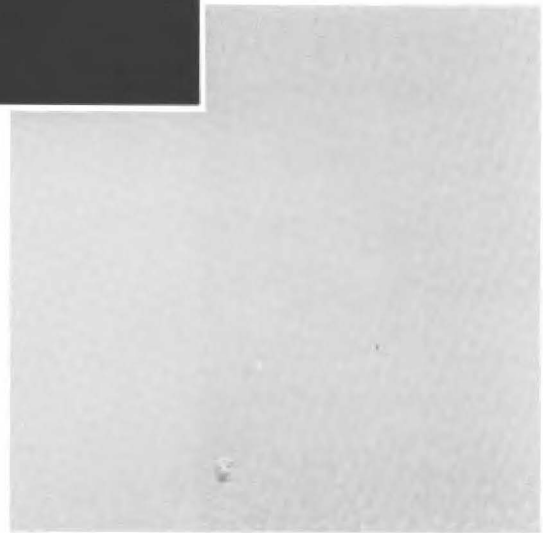
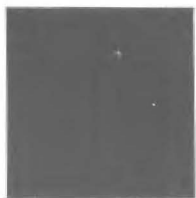



Fred Fagan . . . Art



Tillman Hale . . . English



Jim Barnes . . . English



Whulen Cox . . . Pre-Med



Sally Murray . . . English



Sally Clark . . . Elementary Education

Who's Who Among Students In American Colleges and Universities



Robert Bokies . . . Math



Sue Smith . . . Elementary Education



Harold Stanley . . . Social Studies



John Hawkins . . . Speech



Glenda Sullivan . . . Elementary Education



Sue Dyson . . . Music

24 Students Earn



Jackie Guest . . . Elementary Education



Mike Kennedy . . . Elementary Education



Oran Chappell, Mathematics



Duke Christian . . . Physical Education



Joe Fuller . . . Mathematics

National Recognition



Donna and Butch Thomason . . .



Jack Green . . . Business Education



Jack Pettett . . . Pre Medical



Roberta Cobb . . . Business Education



Margaret Byers . . . Music



Carl Armstrong . . . Speech



Suzanne Renshaw . . . English

Upperclassmen Selected



Sports



COACH BOB THOMAS produced a fine football team in his first year as head football coach at Southeastern and is making plans for an even better team next season.



WAYNE ALDRIDGE, assistant to the Physical Education Department defensive coach for the football team.

New Football Coach Joins SSC Staff



COACH BOB THOMAS and assistant Wayne Aldridge and James Bowers begin shaping up the Savage team for the 1962 season.



CHARLES BARNHART
Drumright



LONNIE CARRIKER
Durant



GRANVILLE CHANDLER
Broken Bow



DUKE CHRISTIAN
Oklahoma City



DANNY COLE
Pernell

SOUTHEASTERN 16, AUSTIN COLLEGE 14

Savages slipped by Austin College 16-14 to post their second win of the season.

The winning margin was provided by Stan Payne as he split the uprights with a 14-yard field goal. Touchdowns were scored by Charlie Johnson and Granville Chandler.

The Austin win followed an opening victory over an experienced Memphis Navy team, 20-13.

SOUTHEASTERN 7, NORTHEASTERN 20

The Savages of Southeastern got their first taste of defeat when the Redmen of Northeastern turned the trick with a 20-7 win.

Late in the fourth period, Charlie Johnson hit Branson Metcalf for a 14-yard touchdown pass.

Savages Slip by Austin College in 2nd Win

SOUTHEASTERN 21, PANHANDLE A&M 21

Southeastern's surprising Savages invaded Panhandle A&M, to a 21-21 standoff. After a 50-yard scamper by Landis Denley, Charlie Johnson hit Branson Metcalf for a fourteen-yard touchdown pass.

For the second touchdown, Johnson hit Bailey with a pass who then lateraled to Chandler who raced into the end zone.

After a series of twelve plays, Duke Christian rammed into the end zone for the third and final touchdown.



TENSE MOMENT brings Coach Thomas to his feet.



TY COMSTOCK
Tulsa



HOWARD DAVIS
Hugo



JERRY DEAN
Broken Bow



LANDIS DENLEY
Choctaw



WALTER DEPEW
Beaver

SOUTHEASTERN 20, SOUTHWESTERN 25

Southwestern came from behind with less than five minutes left in the game to edge the Savages 25-20.

Southwestern jumped to an early 7-0 lead.

Southeastern returned the kick-off up to the 26 but was unable to move against the Southwestern defense. The Bulldogs scored and left the score 13-0.

The Bulldogs were unable to stop the charge and Southeastern struck pay dirt on a 13-yard pass play from Christian to Metcalf. The PAT was good and the Savages trailed 13-7.

In the third period the Savages were able to push across two more scores. Chandler accounted for one score on a 21-yard scamper and Butch Thomason added the other on a 22-yard run later in the period.

Southwestern scored leaving the score 25-20.

SOUTHEASTERN 7, CENTRAL STATE 33

Central State smothered a fired-up Savage squad to hold them 33-7. Briggs scored three of the Bronchos' touchdowns and played havoc all night with the Savage line.

The Bronchos led at halftime with a score of 20-0.

Southeastern came back fired up and held the Central State Bronchos scoreless through the third quarter.

The Savages made their only touchdown when Butch Thomason drove into the end zone for the score. Butch added the extra point and the game ended 33-7.

Bulldogs Edge Savages in Final Minutes



LONNIE CARRIKER puts stop to Austin back.

COACH THOMAS and Duke Christian discuss plan for coming game.



LAYNE DOCTORMAN
McAlester



HENSON DUNN
Durant



LEONARD EZELL
Roswell, New Mex.



NORMAN EZELL
Roswell, New Mex.

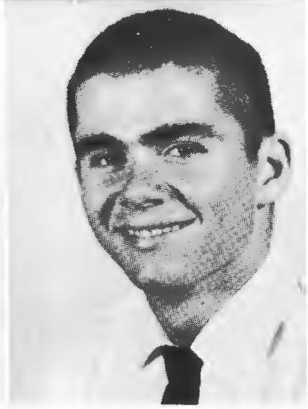

JIMMY FORBES
Ardmore

SOUTHEASTERN 12, LANGSTON 12

Langston was not denied during the Southeastern game as the Lions came roaring back late in the fourth quarter to knot the score 12-12.

The first TD came in the second quarter when Duke Christian hit Jerry Bailey with a pass who then raced into the end zone for the score.

Johnson took the second half kick-off and returned it to the 21. Christian then connected for his second TD toss of the night when he hit Granville Chandler who scored on a 79-yard run.

During the game Clabe Welch intercepted four of Langston's passes.

In the fourth the Lions scored again to tie the game.

SOUTHEASTERN 14, NORTHWESTERN 0

Coach Bob Thomas' chargers outlasted a tough Northwestern crew winning their third victory of the season 14-0. This was the first victory over Northwestern in 4 years.

The "Monster" defense was really in action as the Savages held the Rangers to 110 yards rushing.

Midway in the second period Duke Christian hit Jerry Bailey and Gary Jones for short yardage and then made a perfect lateral to Jones for 40 yards.

On a fumble by Jones, Bailey recovered for the touchdown. The Savages led 7-0.

For the second touchdown Thomason powered his way down to the Rangers' 3-yard line and Christian added the other 3 yards to finish the game 14-0.

Savages Blast Northwestern Rangers, 14-0



LANGSTON LIONS pull in pass for short yardage.

CHRISTIAN'S PASS narrowly evades Chandler's grasp





DEFENSE GETS SET for Southwestern attack.

SOUTHEASTERN 7, ARKANSAS TECH 13

Southeastern could not get its offense off the ground and dropped its third game of the season to Arkansas Tech 13-7.

Southeastern uncorked one of its most successful plays of the season. Gary Jones took a punt on the mid-field stripe, faked the handoff and went 50 yards down the east side-line for the score. Butch Thomason booted the ball through the uprights for the extra point and the Savages trailed 13-7.



CHARLIE JOHNSTON fights for short yardage against Arkansas Tech.

Arkansas Slips by SSC

DEAN FORD
Tulsa

ORIN HARRINGTON
McAlester

DAVID HILL
Comanche

LARRY HOLDER
Colbert

CHARLIE JOHNSON
Paducah, Texas





SAVAGES' DEFENSE stops Southwestern's back in homecoming battle.

SOUTHEASTERN 20, EAST CENTRAL 41

In their final game of the season the Southeastern Savages fought the East Central Tigers down to the wire before bowing 41-20 to the powerful chargers from Ada.

The Savages unleashed one of their best offensive showings of the year in their final effort against the Tigers. Coach Bob Thomas' crew took the wraps off a powerful shotgun type offense. The Savages threw and ran through the huge East Central line with ease until the ball was inside the foe's 10-yard line.

The Savages had their sights set on an upset and took the following kickoff and marched 60 yards for the tally. Christian carried the final yard and the 6 points. Thomason's kick was wide and the Savages trailed 7-6.

Christian skillfully guided the team down to East Central's 28-yard line where Thomason took the ball down the sidelines for the score. Thomason also added the PAT to make the score 14-13.

Both teams scored later in the game and the score stood 41-20.



JERRY BAILEY'S pass-catching ability, picks up yards against Central State.

Tigers Outplay Savages in Hard-Fought Battle

TOM JOHNSON
McAlester

GARY JONES
Mangum

JIMMY JONES
Okmulgee

JOHN KINNEY
Denison, Tex.

JERRY McNULLY
McAlester





HARRINGTON and Cole lead interference against Central.



BEN MARTIN
Randlett



DON MAYER
Coalgate



COACH THOMAS is congratulated by the Austin College coach following the Texoma Bowl game.

CARL MELSON
Sulphur

BRANSON METCALF
Broken Bow

BILLY J. NICHOLS
Gainesville, Texas

BOBBY NILES
Yukon

ROBERT PIERCE
Antlers





STAN PAYNE
Hugo



PAT SMILEY
Madill



JIM SPANGLER
Fort Bayard, New Mex.

For the last time 11 players removed the familiar blue and gold uniforms worn by so many Savage warriors and hung up the pads for the final time.

The eleven, who will not carry the Savage colors into battle again are the seniors of the '62 squad.

They are Duke Christian, Tom Johnson, Butch Thomason, Granville Chandler, B. J. Nichols, Ty Comstock and Jerry Bailey.

Branson Metcalf, Clabe Welch, Norman West, and Lonnie Carriker.



THE SAVAGE MASCOT for 1962-63.

Eleven Seniors Play Final Game

EARL THOMASON
Lindsay

CHARLES TURNBOW
McAlester

CLABE WELCH
Duncan

NORMAN WEST
Ryan

VERN WILSON
McAlester

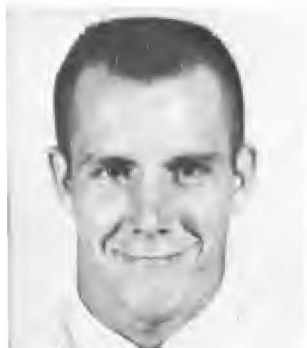



THE SOUTHEASTERN TENNIS TEAM for the 1963 season, Ike Groce, Mack Dyer, Coach Clarence Dyer, Mike Kennedy and Steve Roemer.

New Season Is Under Way for

The 1963 tennis team is one of the best teams in depth that Southeastern has ever had.

The squad is composed of Mike Kennedy, senior; Mack Dyer, senior; Ike Groce, sophomore; Steve Roemer, freshman.

Coach Dyer knows as much about tennis as any coach in the nation having had 17 years experience in the field. For the past two years he has turned out the OCC champs who went on to be runnersup in the National NAIA Tournament.

One of his strongest points is the way he works with each boy individually and gives him personal instruction. He also spends as much time on the hard courts as the members of his squad. Coach Dyer is known for "taking an average player and making a great player."



COACH CLARENCE DYER



MIKE KENNEDY

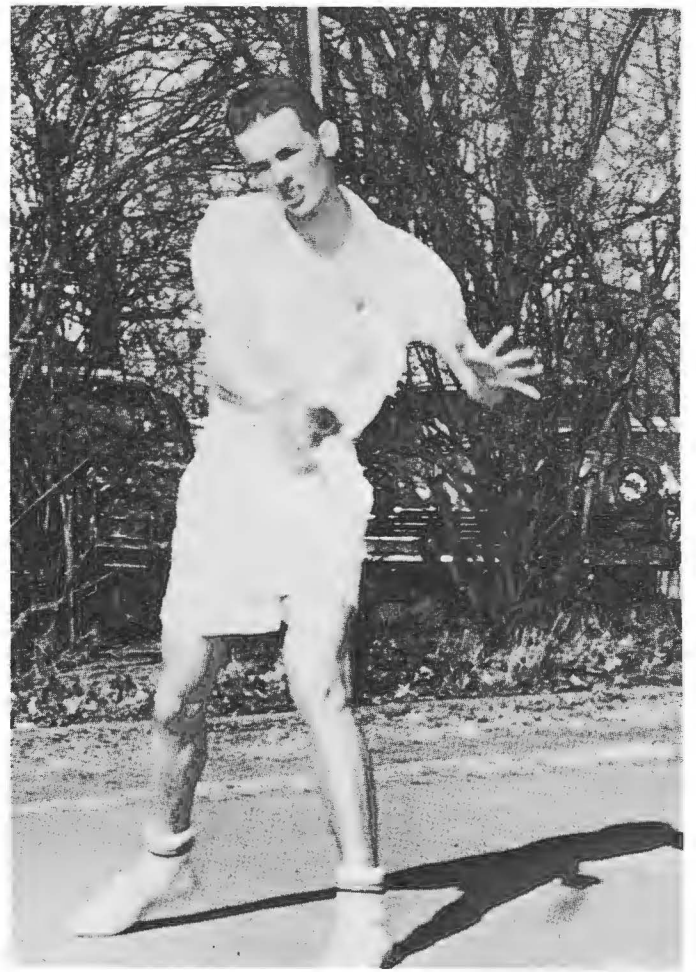

MACK DYER

Southeastern Tennis Squad

IKE GROCE



STEVE ROEMER

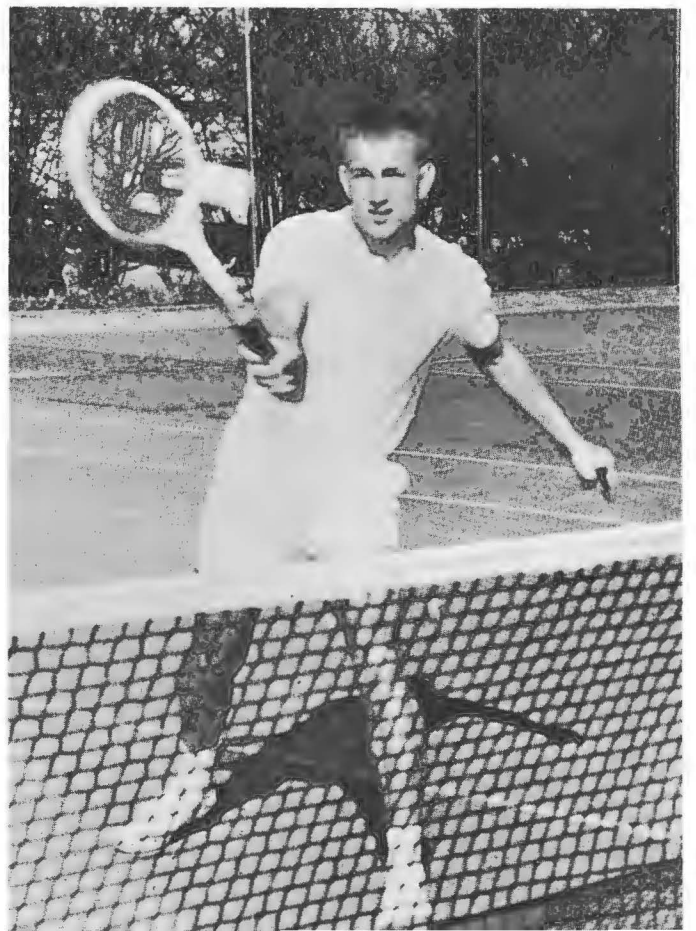



COACH BLOOMER SULLIVAN



PUDGY BOWERS

1962-63 Coaching Staff

Bloomer Sullivan, serves as both Head Basketball Coach and Athletic Director at Southeastern. Sullivan was chosen NAIA Coach-of-the-Year in 1957. Other honors include being chosen to the Helm's Foundation Hall of Fame and being picked as the Oklahoma Collegiate Conference Coach-of-the-Year three times. His teams have won the conference championship more than those of any other coach, and have appeared in the NAIA finals three times.

In addition to assisting with varsity sports, Don Parham teaches physical education and directs the intramural program.

Pudgy Bowers assists with varsity sports and teaches physical education.



DON PARHAM



THE SAVAGE Basketball squad during pre-game warm-ups.

Comes Up With Another Winning Team



WILLIAMSON in action!!!!



MIKE MARTIN sets up a drive off McGuire's screen.



PHOTOGRAPHERS CAPTURE unusual field goal attempt by Harold McDaniel from two views.

SOUTHEASTERN 62, PHILLIPS 48

The Savages took advantage of the Haymakers' zone defense to begin conference play with a 1-0 record.

Cecil Williamson, the shortest player in the conference, came through with an outstanding performance to pace the Savages scoring.

SOUTHEASTERN 62, LANGSTON 55

Southeastern won their second game in conference play by upsetting the highly rated Langston Lions on their home court, 62 to 55.

Cecil Williamson and Connie McGuire tied for scoring honors with 17 points.

Phillips, Langston, OBU Fall to Savages



WILLIAMSON controls tip against Panhandle A&M.



MIKE BIBER
Ardmore



JERRY BOSTON
Whitesboro, Texas



McGUIRE RIPS net for two points.

SOUTHEASTERN 76, OBU BISON 58

The Southeastern Savages beat the OBU Bison 76 to 58 to move into an undisputed second place in the Oklahoma Collegiate Conference.

Tommy Hedrick was high for the Savages with 17 points. Harold McDaniel and Elvin Sweeten had 14 and 13 points for the game.

Paul Plowden was high for OBU with 18.



COBB ILLUSTRATES perfect post shot during OBU tilt.

in Opening Conference Games



WAYNE COBB
Idabel



LEWIS JONES
Bixby



HAROLD McDANIEL
Mustang



JAMES McDANIEL
Mustang



CONNIE McGUIRE
Stigler



PLOWDEN, 6'7½" OBU center, attempts to block McGuire's field goal try.

SOUTHEASTERN 59, NORTHEASTERN 50

The Savages took over first place in the Collegiate Conference this weekend with a win over Northeastern.

Harold McDaniel and Connie McGuire were high scorers for the Savages with 19 and 11 points respectively.

SOUTHEASTERN 63, EAST CENTRAL 52

The Savages continued their first place lead by upsetting East Central 63-52.

Tommy Hedrick was high for the Savages with 22 points, and Elvin Sweeten had 14. Because of an injury this was the final game for Sweeten to play this season.

Savages Take Lead in Conference



CHARLES McLEMORE
Fort Towson



MIKE MARTIN
Durant



BILL MEDLEY
Durant



CURTIS PITTMAN
Durant



JEARLD PRICE
Ardmore



HEDRICK MOVES into position for play.



ARGROW CONVERTS Sweeten's field goal attempt into three point play.

SOUTHEASTERN 71, PANHANDLE 66

The Southeastern Savages extended their winning record by beating Panhandle on Southeastern's court.

Connie McGuire was high scorer with 35 points. Harold McDaniel and Elvin Sweeten put in 14 and 11 during the third conference game.

SOUTHEASTERN 87, NORTHWESTERN 74

With the help of Connie McGuire, the Savages added another conference victory by defeating Northwestern 87-74.

McGuire set a field house scoring record by pouring through 44 points against the Rangers.

McGuire Sets Field House Scoring Record



JOHN SPEARS
Delaware



RICHARD STAPLES
McAlester



ELVIN SWEETEN
Coalgate



CECIL WILLIAMSON
Garvin



BOB WILMOTH
Idabel



McGUIRE SCORES against Southwestern.



McLEMORE INCREASES Savage lead over East Central.



MARTIN'S attempt good !!!

Panhandle, Central

SOUTHEASTERN 63, PANHANDLE 67

The Savages are still leading the conference, but lost to Panhandle 63-67.

High scorer for the game was Mike Martin with 18 points. Tommy Hedrick and Bill Medley had 15 and 12 points respectively.

SOUTHEASTERN 71, NORTHWESTERN 69

Southeastern came back after losing to Panhandle to beat Northwestern 71 to 69.

Curtis Pittman pushed in the winning two points on a drive down the right base line with three seconds remaining to be played.

High scorers for the Savages were Wayne Cobb and Harold McDaniel with 17, and 11 points respectively.



RIGGAN (55) WATCHES as Sweeten shoots in East Central battle.

Bring Conference Losses

SOUTHEASTERN 71, SOUTHWESTERN 56

The Savages came back in conference play by beating Southwestern 71 to 56.

Connie McGuire was high for the Savages with 27 points, while Curtis Pittman and Tommy Hedrick had 20 and 16 points.

SOUTHEASTERN 54, CENTRAL 57

The Savages lost to the strong Central State Bronchos 57 to 54.

Connie McGuire led the Savage scoring with 12 points while Martin hit 10.

WILSON CONTROLS boards against Savages.

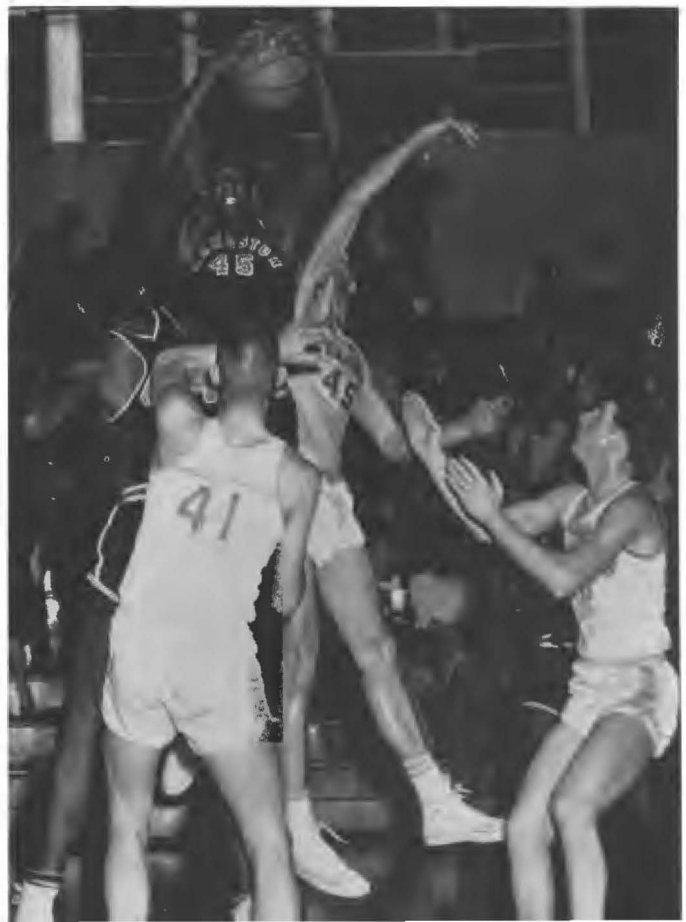



PITTMAN DRIVES against Phillips University.

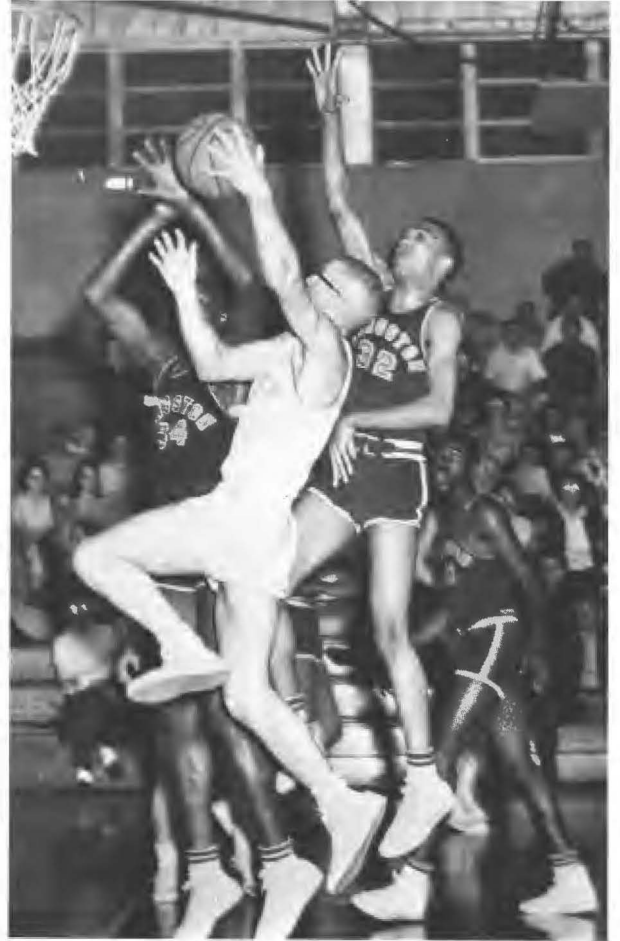

McLEMORE in trouble!!!!

Savages Close Season in Third Place



MARTIN UNDER for two in Phillips slaughter.

The Southeastern Savages closed the '62-'63 season by tying for third place in the OCC.

Connie McGuire finished in 4th place with an 18.3 scoring average. Other Savages getting recognition in collegiate conference scoring were Harold McDaniel, Tommy Hedrick, and Elvin Sweeten.

The Savages finished second to Pan American in the Holiday Tournament in Edinburg, Texas, and took third place in the Christmas Festival Tournament at Lake Charles, La. McGuire was named all-tournament center in both bouts.

Injuries were prominent in the Savage squad this year. Elvin Sweeten was only able to play first semester due to an arm injury. McGuire's hope of securing the conference scoring championship was lost when he was sidelined for two weeks because of an ankle injury.

The Seniors on the Savage squad were CECIL WILLIAMSON, HAROLD McDANIEL, and CONNIE MCGUIRE.



Classes



The senior class officers are Don Tucker, vice-president; Sally Murray, secretary, and Duke Christian, president.

- LORETTA ALBIN
Zanies
Elementary Education
- PAT ALEXANDER
Antlers
Business Education
- TOMMY ALLEN
Wright City
Elementary Education
- ROBERT ANDERSON
Hugo
Business Education
- DANNY ANTWINE
Grandfield
Mathematics
- DONNA ANTWINE
Grandfield
Business Education
- CARL ARMSTRONG
Durant
Speech
- HAROLD ARTER
Shady Point
English
- JAMES BABER
Big Pasture
Business Education
- CHARLES BACK
Wilburton
Industrial Arts





BETTY BAILEY
McAlester
Art
CHARLES BAILEY
Ardmore
Mathematics
JERRY BAILEY
Broken Bow
Physical Education
DOYLE BALDWIN
Rattan
Elementary Education
DOROTHY BALLEW
Wister
Elementary Education
CARNELL BARNES
Idabel
Home Economics
LYNN BATCHELOR
Broken Bow
Elementary Education
TROY BEAN
Broken Bow
Elementary Education
CARL BEASLEY
Madill
Industrial Arts
MARGIE BELL
Durant
Elementary Education
MARJORIE BISHOP
Denison
Elementary Education
ROBERT BOKIES
Durant
Mathematics
LANOEL BOND
Durant
General Business
BETTY BOOKOUT
Monroe
Natural Science
CLARIEECE BORIN
Durant
Music Education

Seniors

JERRY BOSTON
Whitesboro, Texas
Physical Education
SHERRON BRACKETT
Bennington
Art
JUNE BRADLEY
Wilburton
Business Education
BILLY BROWDER
Durant
Industrial Arts
BOB BROWN
Wilburton
Mathematics

DAVID BROWN
Durant
Social Studies
MARGARET BROWN
Calera
French
CHARLES BUCKHOLTZ
Ardmore
Business
COY BURGESS
Antlers
Business
GERALDINE BURGESS
Poteau
Elementary Education





JOE BYERS
 Durant
 Chemistry
 BILLIE CARRIKER
 Warner
 Elementary Education
 LONNIE CARRIKER
 Wilson
 Social Studies
 BILLY CARRIGER
 Durant
 Elementary Education
 JERRY CARTER
 Calera
 Business Education

 GRANVILLE
 CHANDLER
 Broken Bow
 Physical Education
 ORAN CHAPPELL
 Calera
 Mathematics
 AL CHEW
 Duncan
 Physical Education
 DUKE CHRISTIAN
 Oklahoma City
 Physical Education
 SALLY CLARK
 Healdton
 Elementary Education

 ROBERTA COBB
 Madill
 Business Education
 SUE COLE
 Oklahoma City
 Elementary Education
 PAT COLLEY
 Lawton
 Elementary Education
 TY COMSTOCK
 Tulsa
 Social Studies
 IRENE COOK
 Wilburton
 Elementary Education

GLYNDA COOPER
 Hartshorne
 Music Education
 RUBY CARTERBY
 Bethel
 Elementary Education
 JAMES COUNTZ
 Indianola
 Social Studies
 ARLIE COX
 Hugo
 Elementary Education
 DALE CULLEN
 Milburn
 Business Education

GAILYA CURRAN
 Duncan
 Elementary Education
 ARTHUR DAVIS
 Cameron
 Industrial Arts
 DAN DAVIS
 Durant
 Industrial Arts
 JANETTE DAVIS
 Wilson
 Mathematics
 HUMBERTO DE LA
 VEGA
 Durant
 Mathematics



LAYNE DOCTERMAN

McAlester
Physical Education
DON DUKE

Ardmore
Social Studies
KENNETH DUNCAN

Madill
Industrial Arts
TOM DUNCAN
Durant
Elementary Education
BETTY DUNN
Ardmore
English

JOHN DURRILL
Bartlesville
English
MACK DYER

Durant
Industrial Arts
SUE DYSON
Yuba
Music Education
LEE EDDLEMAN

Durant
Physical Education
VIOLET ELDER
Howe
Elementary Education

JIM FLEMING
Stringtown
Speech
CAROL FOX
Ringling
Elementary Education

WILLIAM FRANCIS
Tishomingo
Industrial Arts
JOE BILL FULLER
Clayton
Mathematics
JIM GABBARD
Ardmore
Music Education



Seniors



ELLA GEORGE
Gallup, New Mexico
Elementary Education
JERRY GLASS
Hugo

Physical Education
GWEN GLENDALE
Oklahoma City
Physical Education
WILLIAM GLOVER
Ardmore

General Business
LINDA GILLEY
Clayton
Elementary Education

GEORGIA ELLA GRAY
Bokchito
Elementary Education
ROYCE GRAY
Bokchito

Industrial Arts
JACK GREEN
Durant

Business Education
NORMA GRIFFIN
Lone Grove

Home Economics
JERRY GRUBBS
McAlester
Business Education



JACKIE GUEST
Valliant
Elementary Education
TILLMAN HALE
Durant
English
JOHN HAMILTON
Wright City
Mathematics
ORAN HARRINGTON
McAlester
Physical Education
BLAKELY HARRISON
Holdenville
Social Studies

JAMES HARRELL
Ardmore
General Business
SUE HAVIS
Idabel
Physical Education
JOHN HAWKINS
Muskogee
Speech
DON HAWTHORNE
Cache
ALLEN HAYES
Denison
General Business

OTHA HICKS
Cameron
Elementary Education
KAY HOGAN
Cobb
Physical Education
SANDRA HOLDER
Healdton
Speech
JERRY HOLMES
Grant
Physical Education
MAE HOLMES
Durant
Elementary Education

GERRY DON HOOPER
Durant
Mathematics
PATRICIA HOOPER
Durant
Music
BEVERLY HOPKINS
Colbert
Elementary Education
DAVID HORN
Okmulgee
General Business
ROGER HUMPHREY
Atoka
Physical Education
MAURICE JACKSON
Atoka
Physical Education
LAHOMA JAMES
Bennington
Elementary Education
DANNY JAVARA
McAlester
Physical Education
EARL JOBE
Comanche
Physical Education
DALE JOHNSON
Denison
English



TOM JOHNSON
McAlester
Physical Education
CHARLIE JOHNSTON
Paducah
Physical Education
DON JOINES
Caddo
General Business
JIM JONES
Madill
Natural Science
MARGARET JONES
Denison
Elementary Education



TINIE JONES
Battiest
Elementary Education
NICK KEITH
Atoka
Physical Education
PATSY KIRKLEY
Poteau
Elementary Education
HAROLD LAWRENCE
Wilburton
Elementary Education
JAMES LEE
Poteau
Industrial Arts



PATSY LEE
Lawton
Business Education
SALLY LEE
Hugo
Elementary Education
MARGARET LEWIS
Durant
Elementary Education
PATSY LEWIS
Durant
Art
EARL LOCKHART
Tuskahoma
Elementary Education



Seniors



CHARLES LUESADA
Antlers
Social Studies
CURTIS LUESADA
Antlers
Business Education
HAROLD LYNN
Durant
Industrial Arts
JOHN McCAIN
Hugo
Speech
SARA McCOY
Mead
Natural Science

HAROLD McDANIEL
Mustang
Social Studies
MIKE McDOUGAL
Durant
Elementary Education
SANDRA MCGOWAN
Haworth
Elementary Education
DAVID MCGEE
Bokchito
Industrial Arts
JERRY MARSH
Norman
Speech



MILDRED MATTHEWS
Atoka
Elementary Education
LENORE MINYARD
Tuskahoma
Home Economics
BILL MONROE
Ardmore
Industrial Arts
DAVID MOORMAN
Idabel
English
LINDA KAY MORAN
Caddo
Elementary Education
MARY MORFORD
Bethel
English
DELBERT MORGAN
Durant
Natural Science
JANE MORGAN
Kingston
Elementary Education
BOBBY MORRIS
Broken Bow
Mathematics
GEORGE MORROW
Denison
Speech
DONNA MULDREW
Ardmore
Art
THELMA MURR
Oktaha
Home Economics
SALLY MURRAY
Hugo
English
BOB MUSGRAVE
Durant
Elementary Education
DON MUSSER
Rubottom
Music Education

BENNIE NEAL
Pittsburg
Mathematics
JOE NEWBY
Fanshawe
Natural Science
KENNETH NEWBY
Fanshawe
Natural Science
BILLY J. NICHOLS
Gainesville, Texas
Business Education
RAY NOBLE
Ft. Towson
Elementary Education
DENA OLIPHANT
Kiowa
Elementary Education
DON OWENS
Caddo
Mathematics
GARY OWENS
Durant
Elementary Education
GLENDA OWENS
Caddo
Mathematics
CHERRIE PAGE
Durant
Elementary Education



JAMES PENDLETON

McAlester
Social Studies

DANE PHILLIPS

Kemp
Business Education

IRENE PIEROT

Durant
Business Education

JAMES POWELL

Durant
Natural Science

BEN PRICE

Moore
General Business

GRETA PRITCHETT

Valliant
Elementary Education

JAMES PYRUM

Durant
Industrial Arts

JIM RANIER

Romeo, Mich.
Physical Education

DENNIS RAY

Valliant
Elementary Education

SUZANNE RENSHAW

Durant

English

MELVIN REYNOLDS

Colbert
Physical Education

JO ANN RIDGE

Haworth

Elementary Education

SAMMYE ROUNTREE

Hugo

Elementary Education

LENDEL RUSHING

Durant

Social Studies

JACK SAWYER

Wapanucka

Elementary Education



Seniors



LARRY SCHIFFNER

Heavener
Natural Science

ANN SEMPLE

Denison

Elementary Education

CLETIS SKAGGS

Durant

Social Studies

JOE SKELTON

Fox

Industrial Arts

BETTY SINGLETON

Soper

Elementary Education

RONNIE SLOAN

Kingston

Mathematics

LUCIEN SMITH

Wilburton

Elementary Education

NANCY SMITH

Lawton

English

SUE SMITH

Antlers

Elementary Education

HAROLD STANLEY

Marietta

Social Studies



FREDA STEPHENSON
Durant
Mathematics
RALPH STOCKTON
McAlester
Social Studies
BETSE STOWE
Woodward
Music Education
CARROLL SULLIVAN
Durant
Business Education
SHAW TAYLOR
Chattanooga
Elementary Education
LUCILLE TAYLOR
Bokchito
Elementary Education
NETTIE TAYLOR
Hugo
Elementary Education
EARL THOMASON
Lindsay
Physical Education
JERRY THOMISON
Ardmore
Business
LATRALLE THOMPSON
Achille
Business Education
RUSSELL THOMPSON
Kingston
Business Education
TWYLA THOMPSON
Poteau
Elementary Education
FRANCILLE
THORNTON
Caddo
Elementary Education
VEVA THREADGILL
Durant
Elementary Education
DON TIDWELL
Bokchito
English

JO ANN TOLISON
Haworth
Elementary Education
GARY TRAXLER
Tuttle
Mathematics
DON TUCKER
Purcell
Economics
GLENDA TURNER
Durant
Elementary Education
JOHNNY TURNER
Dickson
Mathematics

HENRIETTA VAUGHT
Rattan
Elementary Education
VELMA VIEUX
Lone Grove
Elementary Education
HAROLD VINEYARD
Sherman
General Business
NORMA VOYLES
Idabel
Business Education
ROBERT WADE
Broken Bow
Industrial Arts



EVA WALDROP
Denison, Texas
Elementary Education
LESLIE WALKER
Milburn
Mathematics
JIMMY WARD
Healdton
Elementary Education
BARBARA
WASHBURN
Ardmore
Elementary Education
CLABE WELCH
Duncan
Physical Education



NORMAN WEST
Ryan
Physical Education
LARRY WILLIAMS
Durant
General Business
CECIL WILLIAMSON
Idabel
Mathematics
PERRY WILLIS
Caney
Mathematics
BRENDA WINGERT
Duarte, California
Physical Education



CAROL WITT,
Grandfield
Elementary Education
HERCHELL
ZIMMERMAN
Ringling
Physical Education



Seniors



The Fine Arts Building, even in the planning stage, made an impression on Brenda Morgan and Greta Pritchett.



George Ahaiadi, *Teheran Iran*
 Hall Alexander, *Yuba*
 Roy Allen, *McAlester*
 Bobby Anderson, *Durant*
 James Anderson, *Colbert*



Charles Appling, *Healdton*
 Wanda Argo, *Durant*
 Carole Atterbury, *Lone Grove*
 Gerald Avant, *Loveland*
 Edward Badger, *Durant*





Elizabeth Badger, *Durant*
 Juanita Bailey, *McAlester*
 Inez Bailey, *Antlers*
 Sandy Baker, *Battiest*
 Audrey Balentine, *Fanshawe*



Lucille Barker, *Caddo*
 Patsy Barrett, *Dallas*
 Jim Barnes, *Summerfield*
 Peggy Belcher, *Atoka*
 Doris Beckman, *Durant*



Bill Bell, *Wauvika*
 Floyd Belt, *Pittsburg*
 Benny Bennett, *Ravia*
 Bonita Bennett, *Panola*
 Tom Berghauser, *Durant*



Dorothy Blankenship, *Healdton*
 Roy Boatner, *Durant*
 Jim Borin, *Durant*
 Ronnie Bowman, *Durant*
 Jeanne Brady, *Denison*

Juniors

Nolen Branscum, *Fanshawe*
 Jerald Briscoe, *Mead*
 Mona Brock, *Kingston*
 Bill Brown, *Heavener*
 David Brown, *McAlester*



Jerry Brown, *Blue*
 Margaret Brown, *Calera*
 Peggy Brown, *Ringling*
 Shirley Brown, *Durant*
 Elton Bullard, *Wister*



Charlie Bush, *Olustee*
 Robert Butler, *Kiowa*
 Margaret Byers, *Durant*
 Jo Ann Cain, *Yuba*
 Dwayne Caker, *Blue*



Emma Capshaw, *Kemp*
 Stanley Cason, *Idabel*
 Jimmy Cathey, *Wilburton*
 Ernie Cauthron, *Wister*
 Dolores Chandler, *McAlester*



Jerry Chapman, *Milburn*
 Anita Chew, *Durant*
 Berta Choate, *Healdton*
 Joe Clouse, *Durant*
 Zenobia Cothran, *Durant*



Thomas Coffman, *Ft. Towson*
 Danny Cole, *Pernell*
 Larry Conditt, *Durant*
 Clifford Connely, *Ardmore*
 Dewayne Cooper, *Denison*



Edna Cossey, *Clayton*
 Betty Curtis, *Poteau*
 Brenda Daniel, *Wilburton*
 W. C. Daniel, *Coleman*
 James Daniels, *Calera*



Idetta Daniels, *Calera*
 George Davis, *Ardmore*
 Marilyn Dawson, *Durant*
 Jerry Dean, *Broken Bow*
 Dan Deaver, *Durant*



Carolyn Dunn, *Durant*
 Barbara Durrill, *Durant*
 Sarah Dye, *Denison*
 Ralph Dyson, *Yuba*
 Sherwood Eastman, *Ardmore*



Maladean Fant, *Durant*
 Dean Flanagan, *Marietta*
 Clay Freeney, *Caddo*
 David Fronterhouse, *Healdton*
 Mary Franklin, *Tulsa*



Kaoru Furukoshi, *Leyamashi, Japan*
 Ray Gannon, *Elk City*
 June Garner, *Durant*
 Raymond Garrison, *Finley*
 Charles Gibson, *Achille*



Darlene Goggans, *Blue*
 Billy Graham, *Temple*
 Jimmy Green, *Durant*
 Kay Green, *Durant*
 Mike Greeson, *Durant*

Juniors

Clark Griffin, *Lawton*
 Walter Grindstaff, *Boswell*
 Carlos Gutierrez, *Mexico City, Mexico*
 Tinsley Hamby, *Yuba*
 Zella Hamilton, *Pittsburg*



Scott Hammond, *Atoka*
 Don Harrelson, *Indianola*
 Dorothy Harris, *Haworth*
 Leah Hayes, *Boswell*
 Jimmie Heard, *Stringtown*



Dorothy Hearell, *Marietta*
 Bill Hensley, *Kiowa*
 Christine Henson, *Poteau*
 Rodney Hess, *Idabel*
 Alberta Hicks, *Milburn*



Georgia Hicks, *Hugo*
 Mary Kathryn Hodge, *Colbert*
 Carl Hooser, *Durant*
 Herman Horn, *Haworth*
 Bill Hubbard, *Valliant*



Betty Huddleston, *Quinton*
 Joan Hughes, *Haworth*
 Kenneth Hughes, *Idabel*
 Danny Hull, *Wilson*
 Jimmie James, *Mangum*



Paula James, *Atoka*
 Kindred Jewel, *Haileyville*
 Dick Johnson, *Ardmore*
 Brenda Johnston, *Ardmore*
 Judy Joines, *Caddo*



Bob Jones, *Shawnee*
 Rosamond Jones, *McAlester*
 Patsy Keith, *Broken Bow*
 David Kelly, *Kemp*
 Don Kirkes, *Tuskahoma*



Cornelius Koll, *Durant*
 Neula Lair, *Durant*
 Roy Latham, *Boswell*
 Max Lane, *Silo*
 Linda Lanier, *Tishomingo*



Glen Lang, *Tulsa*
 Kam Har Law, *Hong Kong*
 Michael Lee, *Atoka*
 Linda Legg, *Durant*
 Jimmie Lemons, *Marietta*



Nelda Lemons, *Marietta*
 Patricia Lemons, *Marietta*
 Stella Levins, *Blue*
 Lewsaw Elizabeth, *Durant*
 Patricia Livingston, *Durant*



Tom Livingston, *Durant*
 Jerry Long, *Antlers*
 Paul Long, *Cumberland*
 Sara Lucas, *Poteau*
 Charles Lynch, *Ardmore*



Jo Ann Lynch, *Ardmore*
 Bill Lynn, *Poteau*
 Paulita McGahey, *Durant*
 Marilyn McGee, *Marietta*
 Bill McIver, *Tishomingo*

Juniors

Jim McLaughlin, *Madill*
 Charles McLemore, *Ft. Towson*
 Carolyn McVay, *Beaver*
 Larry Mabry, *Red Oak*
 Bobby Marley, *Stringtown*



Larry Marsh, *Wister*
 Bennie Martin, *Durant*
 Howard Mashburn, *Hugo*
 David Massey, *Denison*
 Donald Mayer, *Coalgate*



Bill Medley, *Mustang*
 Branson Metcalf, *Broken Bow*
 Delores Metcalf, *Wade*
 Tony Michela, *McAlester*
 Billy Miller, *Durant*



Sandra Miller, *Ardmore*
 Johnny Moore, *Boswell*
 Joe Muse, *Wilburton*
 Kenneth Napier, *Moyers*



Bill Nelson, *Denison*
 Emma Netherlain, *Keota*
 Jane New, *Hugo*
 Bobby Niles, *Yukon*
 Robert Norman, *Durant*



Harold Oliver, *McAlester*
 Jerry Page, *Smithville*
 John Perrin, *Moyers*
 Leslow Petecki, *Durant*
 Jackie Pettett, *Caddo*



Robert Pierce, *Antlers*
 Dale Pollard, *Idabel*
 Hugh Pool, *Savanna*
 Darrell Potts, *Buffalo*
 Allen Pruett, *Wilson*



Sandra Quarles, *Blue*
 Linda Rabon, *Hugo*
 Stanley Rains, *Broken Bow*
 Guy Reagon, *Yuba*
 Ella Byrd Reiridon, *Durant*



Edward Fung, *Japan*
 Nan Reynolds, *Valliant*
 Gary Reynolds, *Fox*
 Carolyn Rhoden, *Broken Bow*
 Ruby Rhoden, *Broken Bow*



Cleta Rickard, *Bokchito*
 Wiley Rickerson, *Durant*
 Lorene Riddle, *Durant*
 Larry Robertson, *Ardmore*
 Georgia Robinson, *Healdton*



Larry Rose, *Antlers*
 James Rowland, *Milburn*
 William Rushing, *Madill*
 Jane Sammons, *Durant*
 Johnny Samuels, *Wister*



Lucille Sargent, *Leon*
 Carrol Satterwhite, *Ardmore*
 Janice Scott, *Denison*
 Gay Selby, *Atoka*
 Phyllis Shann, *Hartsborne*

Juniors

Lenora Sheffield, *Atoka*
 Carolyn Skelton, *Fox*
 Roy Smart, *Denison*
 Bill Smiley, *Madill*
 Pat Smiley, *Madill*



James Smith, *Springer*
 Jim Smith, *Denison*
 Ken Smith, *Ardmore*
 Winfred Smith, *Poteau*
 Darrell Smithers, *Ardmore*



Linda Snodgrass, *Bennington*
 Doyle Standifer, *Wapanucka*
 Ramona Stelts, *Miami*
 Henry Stevens, *Shaunee*
 Frankie Story, *Durant*



Johnnie Sudduth, *Fairview*
 Elvin Sweeten, *Coalgate*
 Wilford Tate, *McAlester*
 Bill Tidmore, *Ft. Towson*
 Glenn Tiffie, *Wister*



Lillian Thomas, *Okemah*
 Donna Thomason, *Fox*
 William Thomason, *Ardmore*
 Bobby Thompson, *Atoka*
 Kathryn Thompson, *Atoka*



Joe Thornton, *Davidson*
 Wayne Trotter, *Milburn*
 Gerald Teel, *Durant*
 Linda Truner, *Durant*
 Jim Turnbull, *Denison*



James Turner, *Yuba*
 Sherry Vaught, *Antlers*
 Daniel Walters, *Broken Bow*
 Linda Jane Weaver, *Durant*
 Roy White, *Durant*



Wilbur Whittle, *Ardmore*
 S. C. Willis, *Marietta*
 Bois Williams, *Durant*
 Jerry Williams, *Randlett*
 Lutricia Williams, *Wapanucka*



Ruth Ann Williams, *Durant*
Bob Wilmoth, *Idabel*
Travis Witherspoon, *Denison*
Dale Wood, *Fox*
Gene Wood, *Durant*



Judy Wood, *McAlester*
Ethel Wyche, *Durant*
Mildred Young, *Coleman*
Ruth Young, *Broken Bow*
William Young, *Wister*



Judy Worsham, *Fox*

Juniors





OFFICERS of the sophomore class are Jim Grant, president; Ronnie Wright, vice-president; Tipper Livingston, reporter; and Judy Crain, secretary.

Sue Adair, *Caddo*
 Luisa Aguirre, *Mexico City*
 Frances Allen, *Madill*
 Glenn Allen, *Idabel*
 Larry Alley, *Durant*



Charlene Amos, *Garvin*
 Robert Arnold, *Farris*
 Andy Avans, *Idabel*
 Lynda Awalt, *Madill*
 Janice Bacon, *Checotah*



Sandra Bailey, *Broken Bow*
 Buddy Barcheers, *Boswell*
 Joe Barrett, *Durant*
 Juanita Barton, *Durant*
 Pat Bauman, *Okla. City*



Romona Beason, *Hugo*
 Delbert Birdsong, *Caddo*
 Joletha Black, *Wilburton*
 Larry Blackwell, *Durant*
 B. J. Bloodworth, *Idabel*



David Boggs, *McAlester*
 Johnny Bogle, *Lone Grove*
 Pat Bolin, *Madill*
 Zelpha Booker, *Antlers*
 Lynn Bowman, *Durant*



Zelma Bowman, *McAlester*
 Norman Boyle, *Durant*
 Carl Bradford, *Durant*
 Ruth Ann Brock, *Wright City*
 Bill Brown, *Ft. Gibson*



Sophomores



Marion Brumley, *Durant*
 Elvis Bryant, *Bokchito*
 Judy Burke, *Atoka*
 Phyllis Byers, *Durant*
 Toni Cain, *Ardmore*



Gene Calhoun, *Caddo*
 Steve Carano, *Krebs*
 Jerry Cartwright, *Atoka*
 Bobbie Chapman, *Atoka*
 Kathryn Cheuvront



Clem Clark, *Idabel*
 Mike Cline, *Durant*
 Karen Cobb, *Durant*
 Wayne Cobb, *Idabel*
 Johnny Coble, *Marietta*



Judy Coe, *Durant*
 Don Coffey, *Garvin*
 James Coffman, *Haworth*
 Larry Coker, *Durant*
 Ronald Coker, *Bennington*



Linda Combest, *Tushka*
 Phyllis Connely, *Ardmore*
 Darrell Covington, *Davidson*
 Ramona Cowart, *Duncan*
 Sue Cowling, *Hugo*



Johnny Cox, *Madill*
 Judy A. Crain, *Valliant*
 Judy Crain, *Idabel*
 Sally Creamer, *Durant*
 Jerry Cross, *Burns Flat*

Dian Darity, *Soper*
 Jimmy Darity, *Swink*
 Claudia Davis, *McAlester*
 Glenn Davis, *Ashland*
 Judy Davis, *Atoka*



Linda Dawson, *Sherman*
 Brian Deaton, *Waurika*
 John Dempsy, *McAlester*
 Landis Denley, *Choctaw*
 Walter Depew, *Beaver*



Ted Dockter, *Durant*
 Suzanne Doctorman, *McAlester*
 Bobby Dobbins, *Yuba*
 Mary Nell Dobbins, *Yuba*
 George Donovan, *Ardmore*



Hubert Dophied, *Denison*
 Gary Drain, *Tulsa*
 Phil Dunham, *Durant*
 Clemasue Elder, *Howe*
 Henry Ellis, *Caddo*



Mike Ellis, *Ardmore*
 Norman Ellis, *Caddo*
 Anita Emberlin, *Fox*
 Marvin Embree, *Ryan*
 Leonard Ezell, *Roswell, New Mexico*



Norman Ezell, *Roswell, New Mexico*
 Warren Fain, *Healdton*
 Patsy Faulks, *Boswell*
 Linda Fellows, *Hugo*
 Charlotte Fore, *Fox*



Sophomores



Marjorie Frances, *Spencerville*
 James Gamble, *Idabel*
 Nancy Gardner, *Bokchito*
 Donald Garrison, *Antlers*
 Sandy Glaze, *Hugo*



Ronald Glenn, *Heavener*
 Calvin Gordon, *Healdton*
 Gary Grammar, *Antlers*
 Jim Grant, *Hugo*
 Steve Grant, *Okla. City*



Jim Green, *Durant*
Linda Green, *Idabel*
Max Green, *Durant*
Monte Green, *Idabel*
Robert Green, *Idabel*



Gene Griffin, *Ringling*
Ike Groce, *Shawnee*
Ronald Grubis, *McAlester*
Frank Guess, *Ardmore*
Merry Haddock, *Colbert*



Ran Haggard, *Durant*
Jessie Hamill, *Hugo*
Eddie Hammett, *Lone Grove*
Mary Ann Hammock, *Hugo*
Carole Hankey, *Caddo*



Judy Harrington, *Broken Bow*
Robert Harris, *Harris*
Toby Harrison, *Durant*
Zuda Harrison, *Ada*
Frances Hartin, *Madil*

Bobby Hatcher, *Durant*
Glenn Hearrell, *Marietta*
Judy Henderson, *Stringtown*
Herbert Hellen, *Marietta*
Mary Herman, *Soper*



Dianne Hess, *Durant*
Jim Hester, *Denison*
Betty Hicks, *Cameron*
Larry Holder, *Colbert*
Willie Mae Hollinsworth, *Finley*



Judy Howard, *Antlers*
 Kendall Hubbard, *Durant*
 Lewis Hull, *Bokchito*
 Linda Hulsey, *Bixby*
 Dean Hunt, *Coalgate*



Earl Hunter, *Sulphur*
 Wayne Hunter, *Kingston*
 James Huskins, *Waurika*
 Pat Hutton, *Durant*
 Jerry Hynson, *Antlers*



Robert Imotichey, *Milburn*
 John Imes, *McAlester*
 Duane Jackson, *Calera*
 Jerry Jackson, *Healdton*
 Judy Jackson, *Durant*



Larry Jackson, *Healdton*
 Cherry Jeffrey, *Ardmore*
 Paulette Jenkins, *Durant*
 Shirley Jennings, *Durant*
 Billy Johnson, *Yuba*



Sophomores



Chan Johnson, *Oklahoma City*
 Erma Dean Johnson, *Red Oak*
 Joe Johnson, *Idabel*
 Joe Joines, *Caddo*
 Sharon Joines, *Caddo*



Jimmy Jones, *Mansville*
 Rollin Kekahbah, *Pawhuska*
 Bobby Kanimoya, *Blanco*
 Jan Kennedy, *Dixon*
 Jose Kerekes, *Mexico City,*
Mexico



Margaret Kessler, *Greenwich, Ohio*
 Darrell Kincaid, *McAlester*
 Calvin Kenchelo, *Durant*
 Frances King, *Idabel*
 Veronica Kropp, *Milburn*



Phil Krueger, *McAlester*
 Joy Lane, *Broken Bow*
 Myrtle Ledbetter, *Idabel*
 Pat Livingston, *Durant*
 Joan Long, *Durant*



Joe Long, *Durant*
 Lynn Lookabaugh, *Tulsa*
 Noel McBee, *Durant*
 Keith McBrayer, *Idabel*
 Paula McCleskey, *Calera*



Willa McDonald, *Madill*
 Candy McKowan, *Atoka*
 Bradley McLain, *Utica*
 Clifton Mangrum, *Healdton*
 Hagan Manning, *Denison*

Mike Martin, *Bisbee, Arizona*
 Sara Martin, *Madill*
 Jack Marshall, *Shawnee*
 Betty Massey, *Durant*
 Beverly May, *Nicoma Park*



Anita Maye, *Haworth*
 Charles Mayer, *Idabel*
 Sandra Maxwell, *Pittsburg*
 James Mayhall, *Idabel*
 Hilton Melot, *Shawnee*



Carrell Meeks, *Broken Bow*
 Don Mead, *Durant*
 Don Minor, *Eagletown*
 Don Milner, *Seminole*
 James Milligan, *Colbert*



Pat Morgan, *Durant*
 Ronnie Morton, *Bennington*
 Jo Moseley, *Durant*
 David Mowdy, *Haworth*
 Larry Norton, *Marietta*



Leroy Nipper, *Elmore City*
 Detta Nichols, *Valliant*
 Betty Pablo, *Scottsdale, Arizona*
 Don Pate, *Broken Bow*
 Ed Patterson, *Durant*



Bill Parry, *Coalgate*
 Preston Patty, *Madill*
 Eddie Payne, *Kingston*
 Howard Penn, *Durant*
 Carole Pierce, *Antlers*



Sophomores



Phil Pittman, *Hugo*
 Glen Platner, *Grandfield*
 John Power, *McAlester*
 Harriett Powers, *Haworth*
 Diane Puckett, *McAlester*



Janie Pulis, *Durant*
 Doc Rabon, *Madill*
 Joyce Reeves, *Stringtown*
 Michael Rhoades, *Marietta*
 Joyce Ridingin, *Waurika*



Renee Roblyer, *Wewoka*
 Mary Ann Rose, *Antlers*
 Donald Rowland, *Milburn*
 Janell Rowland, *Caddo*
 Bill Rutherford, *Cumberland*



Beatriz Sanchez, *San Antonio, Texas*
 Boyd Sawyer, *Denison*
 Pauletta Schmidt, *Caddo*
 Doralyn Shastid, *Bennington*
 Jimmy Shearer, *Muldrow*



Tom Sherrill, *Broken Bow*
 Otis Sims, *Durant*
 Marshall Simpson, *Hugo*
 Suellen Smiley, *Madill*
 Sandra Smith, *Yuba*



Thelma Smith, *Durant*
 Sylvia Sanchez, *Brooklyn, New York*
 John Spears, *Nowata*
 Carol Spikes, *Kingston*
 James Staley, *Haworth*

Peggy Stanley, *Greenville*
 Richard Staples, *McAlester*
 William Stark, *Red Oak*
 JoAnn Steers, *Durant*
 Mary Self, *Madill*



Robert Stewart, *Durant*
 Edythe Stowe, *Clayton*
 Kawatha Sweet, *Denison*
 Robert Tener, *Zanies*
 Alene Thomas, *Durant*



Sue Thomason, *Dickson*
 Robert Thomason, *Ardmore*
 Carolyn Thompson, *Atoka*
 Judy Tidmore, *Ardmore*
 Ernestine Tipton, *Idabel*



Mike Tower, *Minco*
 Doris Townsend, *Durant*
 Jerry Tripp, *Ringling*
 Jimmy Turner, *Durant*
 Charlie Vestal, *Milburn*



Sue Wade, *Broken Bow*
 Alice Walker, *Caney*
 Bob Walker, *Madill*
 Don Wallace, *Atoka*
 Nonna Wallace, *Mead*



John Walling, *Waurika*
 Thomas Warren, *Atoka*
 Jimmy Washer, *Colbert*
 Sammy Watson, *Battiest*
 Bryant Watts, *Madill*



Sophomores



Harvey Weathers, *Valliant*
 Mildred Weathers, *Durant*
 Kathleen Weger, *Durant*
 Danny Wells, *Fox*
 Rheva Wells, *Kemp*



Donald West, *Madill*
 Lawrence Wheeler, *Kingston*
 Carl White, *Hugo*
 Danita White, *Henryetta*
 Sandra Whitehead, *Durant*



Charlotte Williams, *Durant*
 Tommie Williams, *Ringling*
 Sarah Wilson, *Duncan*
 Alice Withrow, *Atoka*
 Joy Wixom, *Healdton*

Frances Woulfe, *Healdton*
 Harold Wright, *Durant*
 Joseph Wright, *Sulphur*
 Ronnie Wright, *Seminole*
 Barbara Young, *Durant*

Barbara Young, *Durant*
 Linda Young, *Sawyer*
 Bobby Yount, *McAlester*

Sophomores



Sophomores enjoy card break in the student lounge.



Freshmen

OFFICERS of the freshman class are Gene McKown, president; Shari Westbrooke, secretary; and Bryant Gray, vice-president.



John Ables, *Hugo*
 Haskell Abernathy, *Kingston*
 Leslie Akers, *Springer*
 Harold Allen, *Fox*
 Issac Allen, *Ryan*

Toni Allen, *Wright City*
 Billy Amis, *Durant*
 Sammy Andrews, *Wewoka*
 Tommy Andrews, *Tulsa*
 Nancy Arden, *Sayre*



Doyle Armor, *Denison*
 Carol Armstrong, *Woodville*
 Larry Armstrong, *Woodville*
 Roy Armstrong, *Wright City*
 Don Austin, *Idabel*



Jo Austin, *McAlester*
 Emmett Atherton, *Calera*
 Gary Backest, *Denison*
 Howard Baggs, *Walters*
 Beverly Barbee, *Stigler*



Virginia Barcheers, *Bennington*
 Allan Barker, *Durant*
 Charles Barnhart, *Drumright*
 Brenda Bearden, *Wright City*
 Kay Beasley, *Madill*



Mike Biber, *Ardmore*
 Gary Bedwell, *Durant*
 Martha Belch, *Ardmore*
 Patricia Bell, *Durant*
 Dante Belvin, *Boswell*



Ronald Bennett, *Durant*
 Pauline Benson, *Moyers*
 Fred Bently, *Ft. Towson*
 Robert Bentley, *Sherman*
 Kenneth Biddle, *Okmulgee*



David Boggs, *Oakland*
 Mary Bokies, *Durant*
 Ronnie Boles, *Sulphur*
 Billy Bradburry, *Platter*
 Jan Brassfield, *McAlester*



Eleanor Bramlett, *Hugo*
 David Breeden, *Durant*
 Rosalyn Brewer, *Ardmore*
 Stan Brewer, *Bennington*
 Mary Brimager, *Overbrook*



Robert Branton, *Wetumka*
 Donald Brigham, *Denison*
 Mary Browder, *Ringling*
 Gayle Brown, *Healdton*
 Harold Brown, *Madill*



Jimmy Brown, *Comanche*
 Keith Brown, *Kemp*
 Ronnie Brown, *Dickson*
 Jim Buchanan, *Denison*
 Johnny Butler, *Atoka*



Diana Burden, *Ryan*
 Lanford Burns, *Durant*
 Robert Bunn, *Durant*
 Camilla Campbell, *Durant*
 Mabel Campbell, *Durant*



Freshmen



Ronald Campbell, *Sherman, Texas*
 Jenny Carmack, *Durant*
 John Carrel, *Wirt*
 Frank Carriker, *Wilson*
 Warren Carter, *Ardmore*



Louis Castleman, *Durant*
 Robert Catching, *Howe*
 Eddy Cothran, *Durant*
 Betty Cayton, *Hugo*
 Carol Cearley, *Durant*



Glenn Celcer, *Fox*
 Sam Chastain, *Norman*
 Sandra Cheyne, *Red Oak*
 Michael Chamber, *Durant*
 Thomas Champion, *Bokchito*



Barbara Chandler, *Bennington*
 Li-Tsu Chien, *Tokyo, Japan*
 Dian Clark, *Kemp*
 Mike Clark, *Denison*
 Gary Claxton, *Ardmore*



Boyd Cockrill, *Durant*
 James Coe, *Bokchito*
 Eric Colby, *McLean, Va.*
 Suzanne Caldwell, *Poteau*
 Billy Coleman, *Ardmore*



Wayne Coleman, *Boswell*
 Jerry Colley, *Ardmore*
 Danny Cooper, *Atoka*
 Frances Cooper, *Denison*
 Reeta Cooper, *Lone Grove*



Jimi Copeland, *Ardmore*
 Tom Corbett, *Sherman*
 Carol Corley, *Durant*
 Leanette Countiss, *Waurika*
 Patty Criswell, *McAlester*



Bobby Cross, *Durant*
 Clea Crissland, *Caney*
 Charles Culpepper, *Wright City*
 Patti Lou Culpepper, *Ardmore*
 Loren Damron, *Durant*



Dillard Davis, *Calera*
 Howard Davis, *Ryan*
 Peggy Dowd, *Atoka*
 Jimmye Dawson, *Sherman, Texas*
 Charles Dale, *Bel Air, Maryland*



Sue Dandridge, *Atoka*
 Tommy DeLashaw, *Kemp*
 Gary Dickinson, *Durant*
 Judith Dickson, *Dickson*
 Jesse Dill, *Durant*



Russell Dillon, *Atoka*
 Kenneth Doan, *Broken Bow*
 Gary Dominick, *Boswell*
 Betty Irvin, *Krebs*
 Patty Duncan, *Durant*



Junior Dunn, *Durant*
 Raymond Dunn, *Milburn*
 Larry Dyson, *Yuba*
 Karen Ehrenrich, *Madill*
 Linda Ellis, *Ardmore*



Freshmen



Wilma Elder, *Howe*
 Dowdy Fagg, *Broken Bow*
 Sue Fanning, *Caddo*
 Max Farley, *Idabel*
 Essie Farne, *Vance, Miss.*



Jerry Finney, *Idabel*
 Jimmy Floyd, *Mannsville*
 Jimmy Forbes, *Ardmore*
 Melba Forbis, *Calera*
 Stanley Foster, *Ardmore*



Louis Frank, *Bokchito*
 John Frost, *Bokchito*
 JoAnn Gabbart, *Lane*
 Diane Gaines, *Idabel*
 Sharon Gardner, *Ardmore*



Gary Garrett, *Calera*
 Sarah Garrison, *Ryan*
 Dan Garvey, *Falls Church, Va.*
 Marjorie Gaston, *Broken Bow*
 Phyllis Gentry, *Durant*



Mike Gilchrist, *Ryan*
 Linda Glover, *Ravenna, Texas*
 Alvin Gordon, *Fox*
 Harold Gosdin, *Durant*
 Joe Gosnell, *Durant*



Bryant Gray, *Blue*
 Paula Gray, *Kingston*
 Pamela Greathouse, *Fresno, Calif.*
 Harmon Green, *Milburn*
 Jerry Green, *Sherman*

Linda Gregory, *Grandfield*
 Mary Jo Greenroyd, *Ringling*
 Lola Griffin, *Clebit*
 Carol Haddock, *Kemp*
 Don Hadley, *Eagletown*



Dale Hagy, *Grandfield*
 Robert Haggard, *Idabel*
 Jackie Hagood, *Ringling*
 Susan Hall, *Stigler*
 Jackie Hamby, *Yuba*

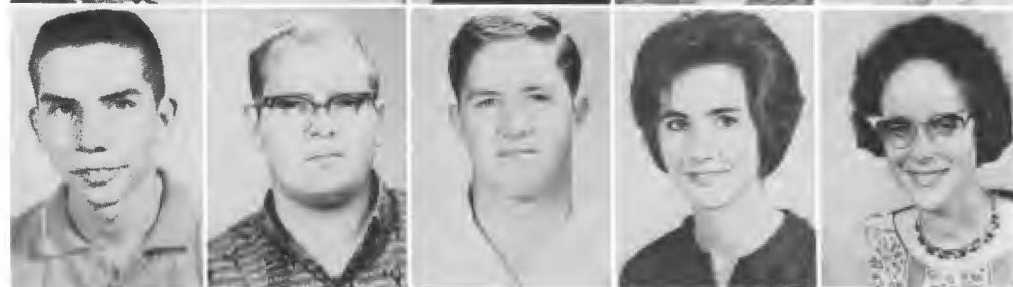

Claude Hamilton, *Lone Grove*
 Dorothy Hampton, *Ardmore*
 Edward Hanlow, *Oakton, Va.*
 Sydney Hardee, *Madill*
 Bob Hardy, *Hugo*



Richard Harjo, *Maud*
 Norris Harkey, *Broken Bow*
 Barney Harris, *Broken Bow*
 Boyce Harrison, *Wright City*
 Bill Hart, *Caddo*



Ann Hayes, *Durant*
 Sheila Helvey, *Coalgate*
 Lynn Henderson, *Wilson*
 Mary Henning, *Durant*
 Joe Herrin, *Indianola*



Floyd Hilderbrandt, *Lindsay*
 David Hill, *Comanche*
 William Hinkle, *Healdton*
 Freddy Holcomb, *Howe, Texas*
 Marilyn Holden, *McAlester*



Freshmen



Tommy Holloway, *Antlers*
 Wallace Hood, *Atoka*
 Marie Horbeck, *Battiest*
 John Horn, *Caddo*
 Walter Houston, *Idabel*



Nancy Huckabee, *Idabel*
 Jerry Huges, *Madill*
 Marianne Hudson, *Coalgate*
 Jimmy Huggins, *Durant*
 Patricia Hull, *Bokchito*



John Hunt, *Ardmore*
 Yvonne Hunter, *Kingston*
 Troy Hutchings, *Comanche*
 Gary Hutton, *Durant*
 Larry Iiams, *Fox*



Robert Imotichey, *Fillmore*
 Mike Impson, *Bokchito*
 Wanda Isbell, *Boswell*
 Linda Jackson, *Durant*
 Delta Jeanes, *Haworth*



Carl Johnson, *Wetumka*
 Sherry Johnson, *Caddo*
 Billy Jones, *Chattanooga*
 Gary Jones, *Mangum*
 Jimmy Jones, *Sherman*



Jimmy Jones, *Okmulgee*
 Lewis Jones, *Bixby*
 Pat Jones, *Bennington*
 Sandra Jordan, *Caddo*
 Carol Keeling, *Wade*

Noel Kelly, *Durant*
 Floyd Kinnamon, *Shawnee*
 Gail Kennedy, *Durant*
 Mike Kerr, *Denison*
 Johnnie Keys, *Idabel*



Cheryl King, *Ardmore*
 John Kinney, *Denison*
 Don Kirk, *Stringtown*
 Waylen Knowles, *Mead*
 Ellen Ladd, *Durant*



Janelle Landrum, *Grandfield*
 Linda Landrum, *Milburn*
 Brenda Lane, *Denison*
 Kent Lawler, *Haworth*
 Darrel Lawless, *Smithville*



Barry Lawrence, *Ardmore*
 Mary Lawrence, *Durant*
 Gary Lawson, *Ardmore*
 Steve Leerstang, *Madill*
 Colin LeFlore, *Kingston*



Wayne Levins, *Blue*
 Charles Lindley, *Denison*
 Mary Kay Locke, *Durant*
 Judy Lockwood, *Ringling*
 Gary Lookabaugh, *Tulsa*



Linda Love, *Ardmore*
 Paul Lowe, *Denison*
 Dorothy Luesada, *Antlers*
 Clifford Lyon, *Shawnee*
 Homer McAlester, *Durant*



Freshmen



Sue McBrayer, *Idabel*
 Dolly McCann, *Bennington*
 Edward McCauley, *Wilson*
 Robin McClendon, *Durant*
 Jerry McClure, *Valliant*



Bonnie McCullar, *Durant*
 Wilma McCurry, *Wapanucka*
 James McDaniel, *Mustang*
 Fred McDuff, *Shawnee*
 Skip McFarlaand, *Denison*



Lynda McGee, *Bokchito*
 Bill McKeon, *Denison*
 Robert McKie, *Denison*
 Mickey McKnight, *Durant*
 Nikita McKinney, *Durant*



Gene McKown, *Dickson*
 Marsha McMullen, *Idabel*
 Jerry McNully, *McAlester*
 Coy Marlow, *Atoka*
 Kenneth Marshall, *Wilson*



Boyd Martin, *Marietta*
 Marilyn Massie, *Coalgate*
 Sharon Massey, *Ardmore*
 Gene Masters, *Bokchito*
 Jimmy May, *Howe, Texas*



Larry May, *Shawnee*
 Virginia Mayer, *Coalgate*
 Myra Mayhew, *Durant*
 Jimmie Maynard, *Ft. Towson*
 Barbara Meade, *Achille*

Donald Meadors, *Durant*
 Loretta Meinke, *Durant*
 Carl Melson, *Sulphur*
 Linda Miller, *Ardmore*
 Norman Miller, *Kenific*



Jimmy Minyard, *Caddo*
 Geraldene Moffatt, *Bennington*
 Richard Monroe, *Durant*
 Dean Montgomery, *Ardmore*
 Judith Moore, *Durant*



Mell Moore, *Durant*
 Brenda Morgan, *Waurika*
 Charles Morgan, *Overbrook*
 Rex Morrell, *Ardmore*
 Linda Morris, *Durant*



Melton Morris, *Battiest*
 Mike Morrison, *Durant*
 Donald Mullens, *Durant*
 Richard Mullins, *Caddo*
 Mike Nabors, *Durant*



Sylvia Needham, *Madill*
 Billy Joe Nettles, *Idabel*
 Aubrey Newcomb, *Ardmore*
 Sharon Nix, *Burkburnett, Texas*
 Wilma Norman, *Durant*



Jack Northcutt, *Mead*
 Mack Northcutt, *Mead*
 Herb O'Dell, *Calera*
 Jeanie O'Dell, *Calera*
 Kathy O'Dell, *Calera*



Freshmen



Ronny Oliver, *Madill*
 Allan Ott, *Hugo*
 Alberta Owens, *Wright City*
 Margaret Owens, *Healdton*
 Ann Parker, *Cartwright*



Johnny Patty, *Bokchito*
 Stan Payne, *Hugo*
 James Peoples, *Durant*
 Maudean Pierce, *Antlers*
 Robert Pearce, *Valliant*



James Powell, *Durant*
 William Powell, *Howe, Tex.*
 Jearld Price, *Ardmore*
 Royce Purkey, *Albany*
 Marilyn Putman, *Albany*



Mike Rabon, *Hugo*
 Nancy Raggett, *Caddo*
 Sylvia Rambo, *Durant*
 Lowell Reason, *Atoka*
 Ronnie Rector, *Denison*



Ronald Renzelman, *Wilson*
 Marjorie Richardson, *Waukomis*
 Eugene Riddle, *Bennington*
 Madonna Riotte, *Ardmore*
 Melyin Roberts, *Ardmore*



Robert Robertson, *Krebs*
 Ronald Robertson, *Tulsa*
 Theresa Robinson, *Caney*
 Steve Roemer, *Shawnee*
 Marilyn Rogers, *Midwest City*



Jan Rose, *Durant*
 Joan Rose, *Bokchito*
 Bobby Roundtree, *Madill*
 Bill Rowan, *Bennington*
 Avery Rowland, *Caddo*



Ruth Ann Rushing, *Madill*
 Bob Rutledge, *Denison*
 Virgie Sanders, *Sequoyah*
 Judy Sanguin, *Hugo*
 Jimmy Scott, *Wright City*



Troy Scoggins, *Durant*
 Shirley Self, *Garvin*
 Andrea Selvidge, *Ardmore*
 Bill Semple, *Durant*
 Joan Shackelford, *Kemp*



Don Sharp, *Idabel*
 Charles Sherman, *Soper*
 John Shoemake, *Boswell*
 David Simmons, *Calera*
 Jerry Simmons, *Ardmore*



Kenneth Simmons, *Ardmore*
 Frankie Simpson, *Grandfield*
 Charles Sims, *Durant*
 Delores Sims, *Durant*
 Fayne Sisco, *McAlester*



Jack Skaggs, *Durant*
 Steve Slack, *Idabel*
 Mike Smiley, *Madill*
 A. J. Smith, *Durant*
 Barbara Smith, *Bennington*



Freshmen



Billy Smith, *Ringling*
 Debara Smith, *Durant*
 Laurence Smith, *Anadarko*
 Larry Snider, *Calera*
 Larry South, *Bennington*



Jim Spangler, *Fort Bayard, New Mexico*
 Pat Spicer, *Durant*
 Frances Stafford, *Caddo*
 Bill Steele, *Ardmore*
 Kenneth Steelman, *Denison*



John Stephens, *Stigler*
 Barbara Stewart, *Fox*
 Larry Stillwell, *Cobb*
 Barbara Stinnett, *Ardmore*
 Betty Stoddard, *Tishomingo*



Robert Sullivan, *Broken Bow*
 Orvil Sweeney, *Durant*
 Anita Sweet, *Burkburnett, Texas*
 Jerry Talley, *Bokchito*
 Bobby Taylor, *Bokchito*



Carl Tempelmeyer, *Denison*
 Ann Thomas, *Bennington*
 David Thomas, *Denison*
 Quentin Thomas, *Ardmore*
 Ann Thompson, *Valliant*



Dale Thompson, *Durant*
 Jack Thompson, *Durant*
 Pat Tower, *Minco*
 Richard Townley, *Chickasha*
 Ray Trapp, *Wilson*

Jimmy Tripp, *Grandfield*
 Wilbur Truby, *Durant*
 Sharon Tucker, *Whitesboro, Tex.*
 Michael Truel, *Oklahoma City*
 Donna Turner, *Hendrix*



Mary Vandergriff, *Durant*
 Mildred Vaughan, *Soper*
 Verlon Vaughn, *Antlers*
 Joyce Young, *Ardmore*
 Elton Yellowfish, *Apache*



Nadayoshi Yasuko, *Japan*
 Leon Wagoner, *Durant*
 Don Walker, *Fox*
 Winona Walker, *Blue*
 Zula Walker, *Marlow*



Jo Wallace, *Pooleville*
 Don Ward, *Grandfield*
 Karen Ward, *Durant*
 Laurinda Washington, *Durant*
 Russell Washington, *Caddo*



Harold Webb, *Mead*
 Janet Webb, *Overbrook*
 Cheri West, *Ryan*
 Ted West, *Ada*
 Ronnie Westervelt, *Shawnee*



James Wheeler, *Durant*
 Claude Whitcomb, *Tulsa*
 Tomey White, *Healdton*
 Glen Whitt, *Colbert*
 Jack Wiley, *Hugo*



Freshmen



Jerry Wilkerson, *Oleta*
 Barton Williams, *Weleetka*
 Bonnita Williams, *Durant*
 Charles Williams, *Lindsay*
 Jack Williams, *Idabel*



Lahoma Wilson, *Oleta*
 Richard Williams, *Healdton*
 Linda Williamson, *Zanies*
 Thomas Williford, *Wright City*
 Joe Willis, *Marietta*



Alice Wilson, *Duncan*
 Areline Wilson, *Mullan, Idabo*
 Lynn Wilson, *Denison*
 Earl Winstead, *Durant*
 Patsy Wood, *Crowder*

Warren Wooten, *Garvin*
 Bill Worley, *Ardmore*
 Donna Worthy, *Bokchito*
 Mary Worthy, *Bokchito*
 Tom Worsham, *Tussy*

Joann Watson, *Durant*
 Mike Wyatt, *Durant*
 Sue Zimmerman, *Ringling*

Freshmen

Teokila A'asa, *Tutuila, Samoa*
 Beverly Bailey, *Ardmore*
 Homer Barrett, *Antlers*
 Shirley Bowden, *Kennewick, Wash.*
 Billie Bowman, *Durant*

Donald Chen, *Tamsui, Taiwan*
 Ronnie Cockran, *Atoka*
 Paul Coggins, *Hugo*
 Dan Crouse, *Broken Bow*
 Judy Curwen, *Denison*

Jon Dekle, *Colbert*
 Kathryn Echelle, *Kiowa*
 Terry Hoffman, *Broken Bow*
 David Hix, *Yuba*
 Charlene Hughes, *Caddo*



Jo Ann Holtkamp, *Ardmore*
 Bob Henry, *Broken Bow*
 Ida Hasse, *Caddo*
 Donald Jones, *Durant*
 Burnley Johnson, *Denison*



T. J. Kurian, *South India*
 Judie Lytell, *Durant*
 Sonia Lobis, *Guatemala*
 Lillian Linder, *Ardmore*
 Floyd Lindley, *Durant*



Diane McGee, *Bokchito*
 Pete McGee, *Durant*
 Kenneth Marcum, *Denison*
 Hank Mason, *Durant*
 Herman Maynard, *Colbert*



Jorge Morales, *Aluna, Mexico*
 Onva Nealon, *McAlester*
 Jimmy Rigsby, *Madill*
 Fred Rucker, *Denison*
 Ronnie Sullivan, *Durant*



Special Students



Pauline Sterling, *Durant*
 Bill Sawyers, *Mead*
 William Thomason, *Ardmore*
 Jolene Thompson, *Durant*



Jane Timberlake, *Madill*
 John Walker, *Denison*
 Billie Wells, *Caddo*
 Patricia Wells, *Alma*

STEAKLEY
CHEVROLET
COMPANY

DURANT, OKLAHOMA

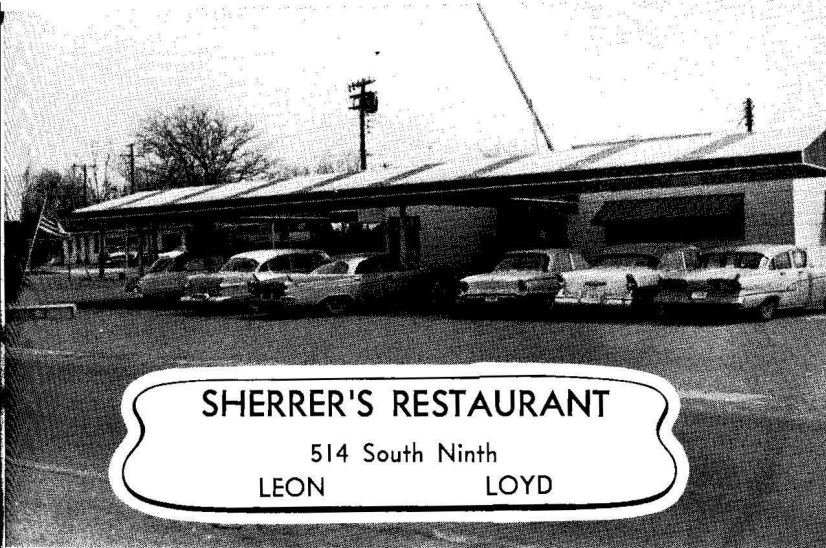

SHERRER'S RESTAURANT

514 South Ninth
LEON LOYD

**R. H. SWEARENGIN
INSURANCE AGENCY**

301 West Main Street
Durant, Oklahoma
TELEPHONE WA 4-0341

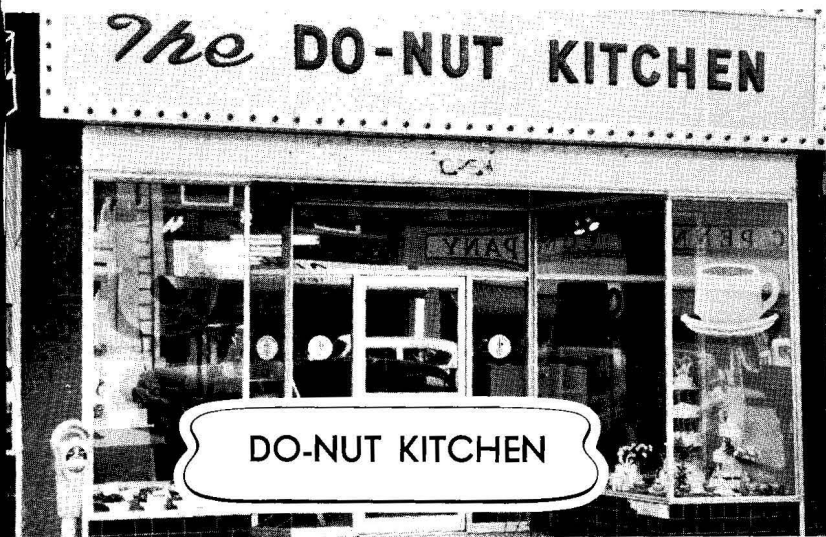

DO-NUT KITCHEN



STEGER LUMBER CO.

Better Prices — Better Materials
10 West Main, Phone WA 4-4000

WAKEFIELD MUSIC CO.



CORNER DRUG

145 W. Main Phone WA 4-4444



**RICK'S SHOE CENTER
Durant, Okla.**

Better Shoes for Less—
All Brands—Shoes for the
Family—For Feet's Sake
Buy Your Shoes at
RICK'S—Poll-Parrott—Rand



HOLIDAY LANES RESTAURANT

Open 6. a.m. to 12 p.m. Daily
 Breakfast and Lunches
 Steak Chicken Pizza Seafood
 HWY. 69-75 NORTH

BEN SIEGEL'S

SINCE 1889
 Durant, Oklahoma

ALLEN SIEGEL
 SIDNEY SEGAL

**CRESCENT
 DISTRIBUTING CO., INC.**

ARTHUR ALEXANDER—Pres.
 LYNN HOLMAN—Sec.-Treas.

Katy and Main — P.O. Box 167
 PHONE WA 4-3666
 Durant, Oklahoma

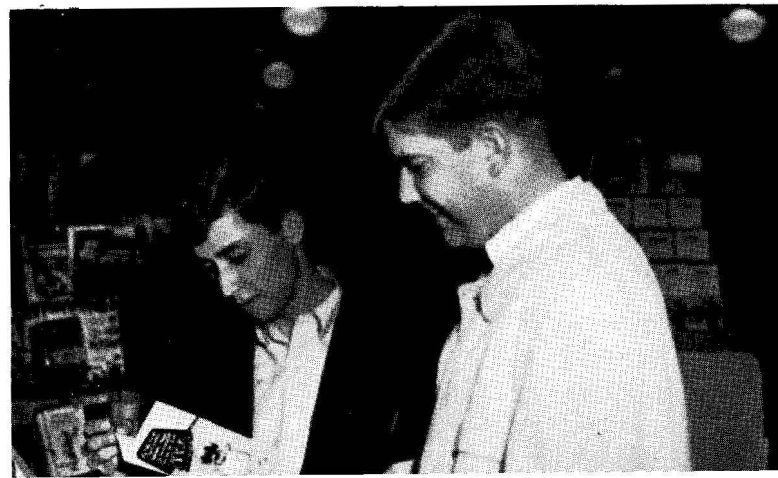

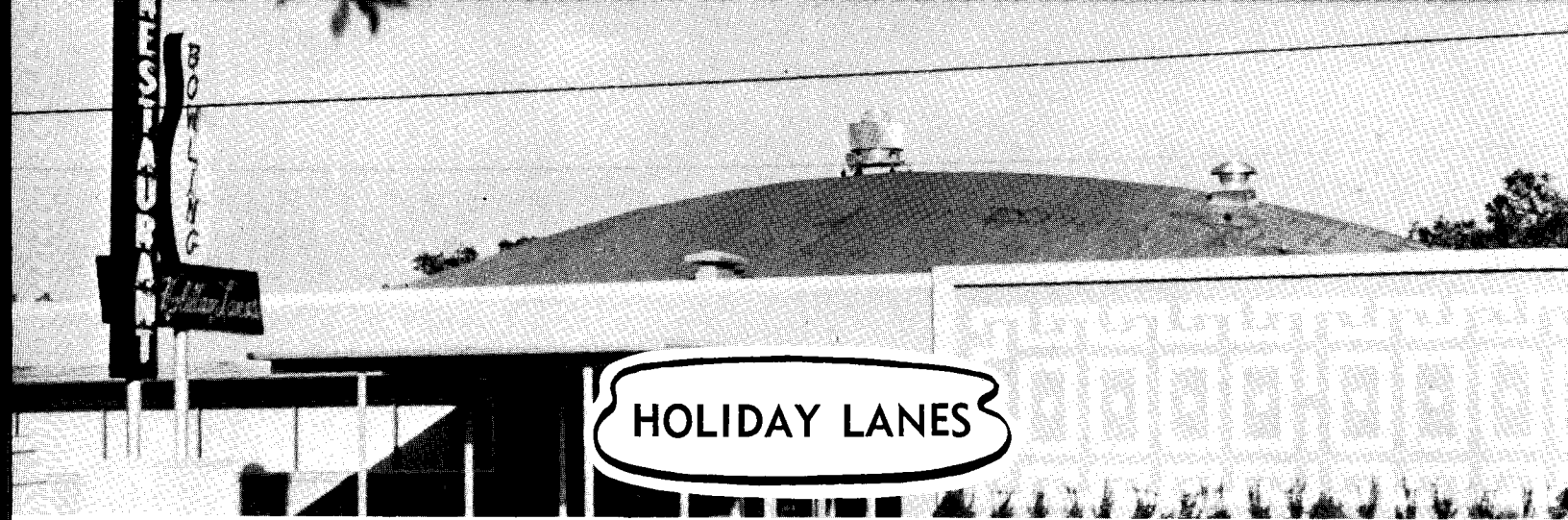

HOLIDAY LANES

STATON'S BOOTERIE

Where the Quality Is
Higher Than the Price

Smart Footwear,
Hosiery and Luggage

215 W. MAIN DURANT, OKLA.



**Eat at the
NUGGET**
Where the Crowd Goes

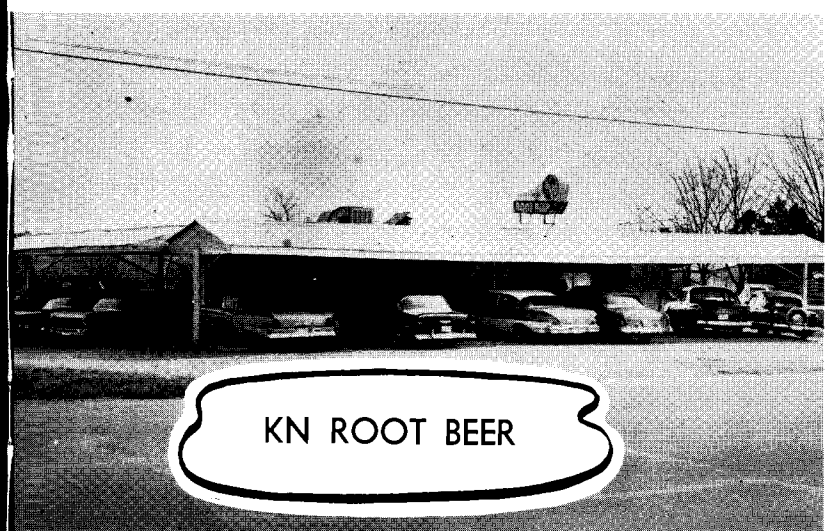

KN ROOT BEER



JOHN H. WEDER

Mercantile Security
Life Insurance Co.

College Master

Special Insurance Investment
Plan. Offered only to college
seniors. Hospitalization also

WA 4-0829 Durant, Okla.

**SANDEFUR'S
JEWELRY**

JEWELRY — SILVER
CHINA — GLASS

PHONE WA 4-3981 DURANT

517 NORTH FIRST PHO. WA 4-3772

**GREEN SPRAY
SUPERMARKET**

Quality Foods . . . Lower Prices

DURANT, OKLAHOMA

Frozen Food
Lockers

Open 7 to 11
Every Day

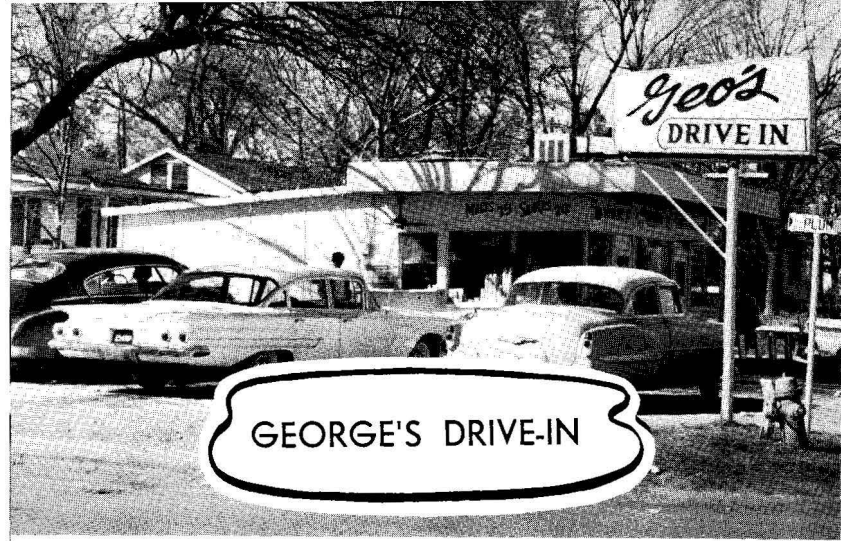

GEORGE'S DRIVE-IN

When You're In A Hurry

WE HURRY TOO!

When the occasion demands a RUSH job of printing—Call on us. We are equipped to get the work out fast, and to your complete satisfaction. You'll like our quick service!

Lawrence & Ruby Price

Price's Quality Printing

LETTERPRESS • LITHOGRAPHY • BINDING

P. O. Box 426—317 West Cedar—Durant, Oklahoma—Phone WA 4-3271

UNIQUE CLEANERS

Just Off Campus
FLOYD F. MAHANAY



GUNTER DRUG
 Phone WA 4-3495 3rd and Main
WE DELIVER

Listen to the Modern Sounds of

KSEO RADIO

MUSIC
 NEWS
 WEATHER

Clear Channel 750



GEM JEWELERS
 Phone WA 4-4599 217 W. Main
DURANT OKLAHOMA

Anthony's

C. R. ANTHONY CO.

PHONE WA 4-1300 129 W. MAIN

Shop and Save
PENNEY'S
Always First Quality
Shop Penney's, You'll Live Better,
You'll Save

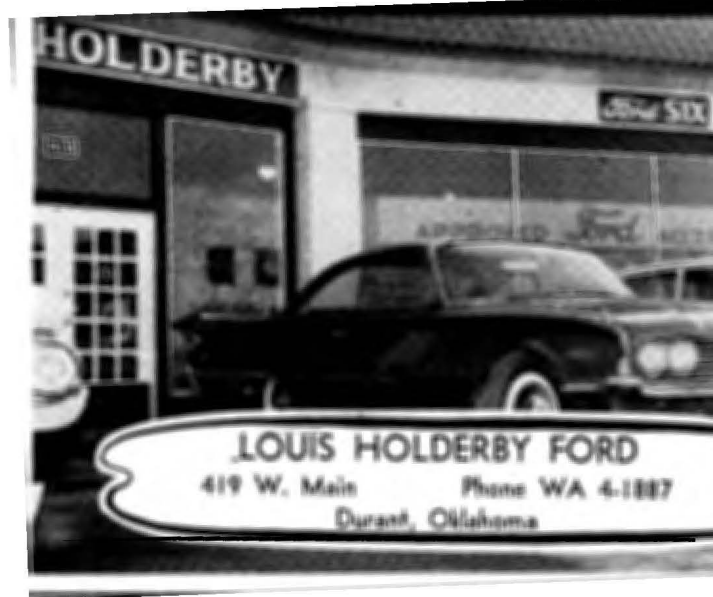

THE DURANT CLINIC and THE DURANT HOSPITAL

201-16 North 16th
TELEPHONE WA 4-2730



THOMPSON BOOK STORE
Book and Supply Company
1335 N. 5th AVENUE
Durant, Oklahoma

**DURANT
DAILY DEMOCRAT**
The Newspaper That Cares
About Bryan County

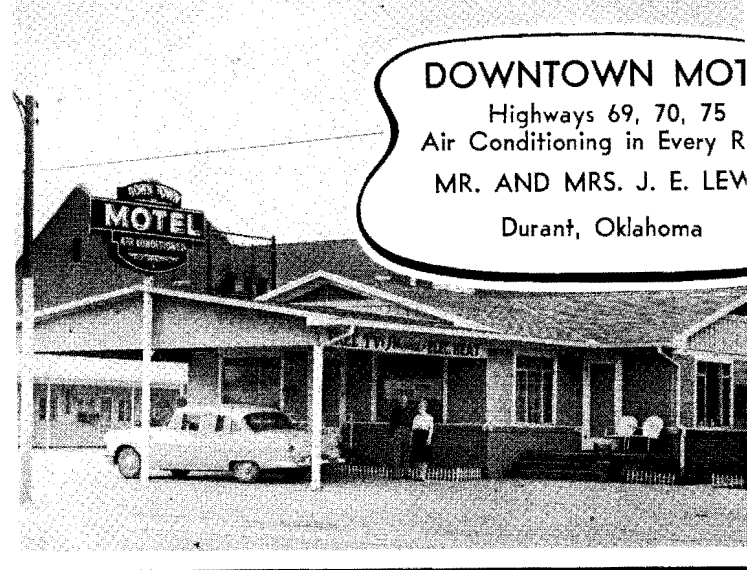

DOWNTOWN MOTEL
Highways 69, 70, 75
Air Conditioning in Every Room
MR. AND MRS. J. E. LEVY
Durant, Oklahoma

Don't Say Bread,
Say

HOLSUM

Visit Oklahoma's
Newest Bakery

FRESH BREAD
**TURNER
BAKING COMPANY**

GENERAL OFFICE
BOX R
DE LEON, TEXAS
TELEPHONE 7211

SALES OFFICE
DRAWER 747
DURANT, OKLAHOMA
TELEPHONE WA4-4224



DURANT PEANUT COMPANY

BRANCH OF
DE LEON PEANUT COMPANY
(INCORPORATED)
ESTABLISHED 1912

DURANT, OKLAHOMA

BRANDS
COMANCHE CHIEF
TEX NUT

SPANISH
SHELLED OUR
SPECIALTY

PUBLIC COLD
STORAGE
WAREHOUSE
DURANT, OKLAHOMA



**STRIBLING AND BAYLESS
DURANT DRUG**
Prescriptions Our Specialty
WE DELIVER
119 N. 3 — Phone WA 4-1730

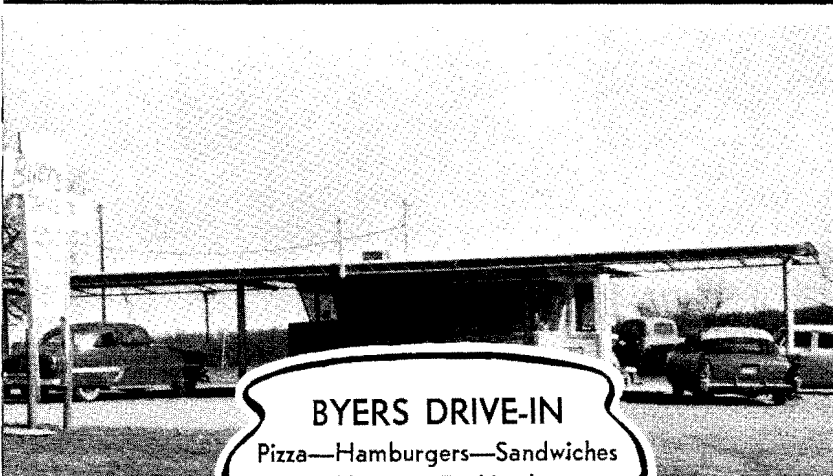

BYERS DRIVE-IN
Pizza—Hamburgers—Sandwiches
Highway 69-75 North

PHONE WA 4-2253 205 S. 9th

"Just Honest Dealing"

AUTO MART

Automobiles

GRADY HUTTON

RESIDENCE PHONE WA 4-2237

COME TO
CLARK'S
Furniture & Appliance Co.

307 W. MAIN PHO. WA 4-4333
For All Your Home Furnishings



"SAVAGES"
Always Welcome at
WILLOW SPRINGS RESORT
Your After-Hour Playground
SWIMMING
DANCING
GOOD FOOD
10 Miles West of Durant
PHONE WA 4-2842

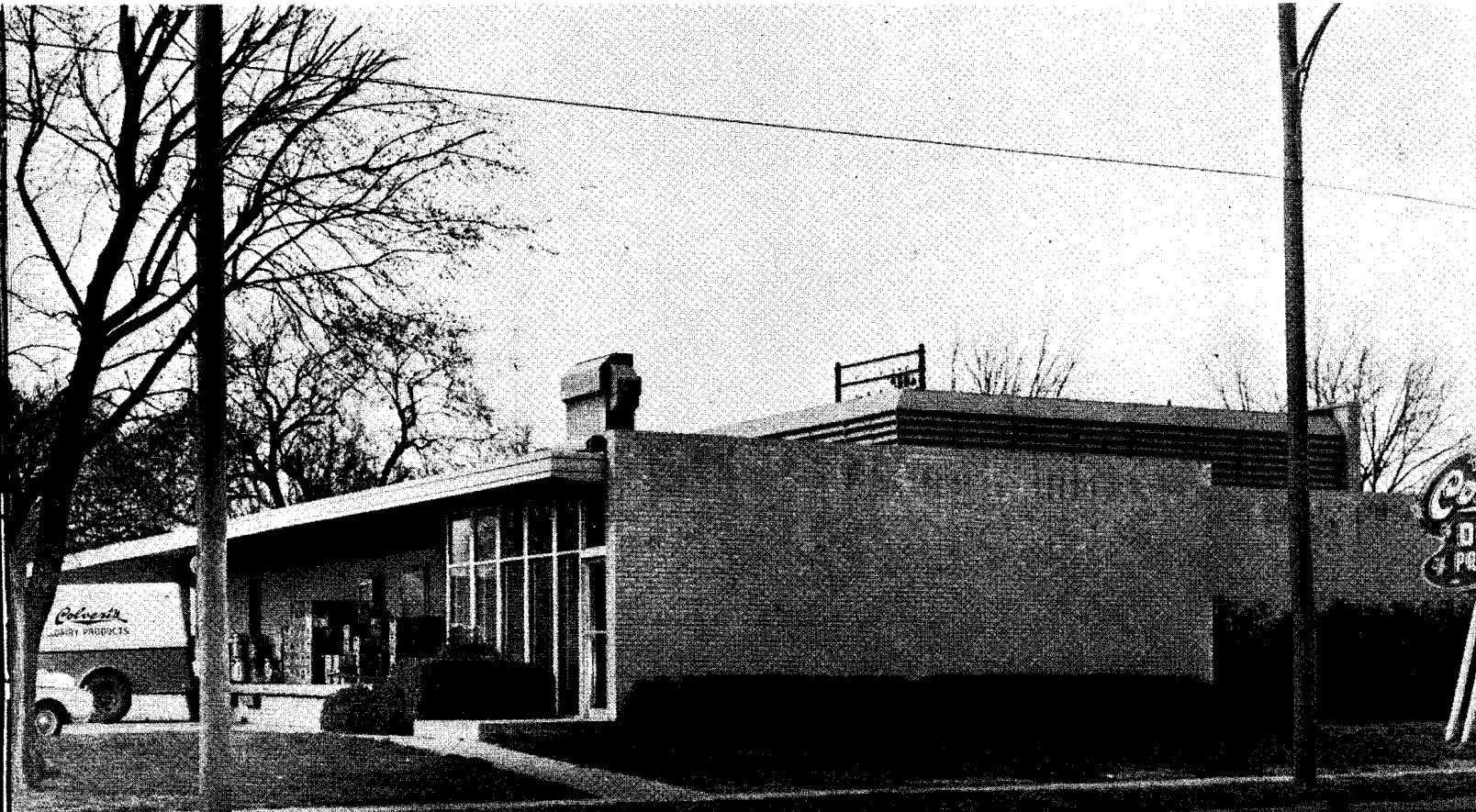

COLVERT'S
"Dairy Best"
Ice Cream and Milk

EDYTH'S STYLE SHOP

"Where Quality Is First"

Nationally Advertised
Coats, Suits, Dresses, Lingerie
and Accessories

Always a Pleasure
to Serve You

PHONE WA 4-0321 215 W. MAIN

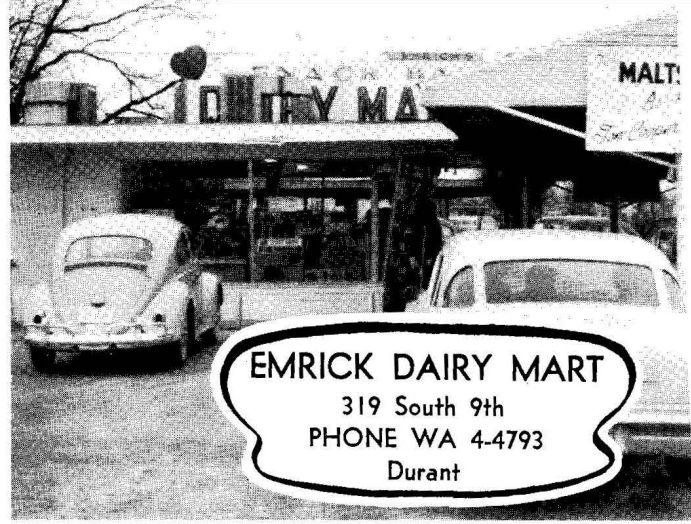

EMRICK DAIRY MART

319 South 9th
PHONE WA 4-4793
Durant

Be Wise — "Pullenize" — It Pays!
Durant's Oldest Dept. Store
Best Wishes to '63 Graduates
Once You "Compare"
You'll Always "Wear"

PULLEN'S CLOTHES



WESTERN STORE

"We Have the Best in Hand-Worked
Leather Goods and Western Clothes"
HWY. 69-75 South



KEENER'S FOOD STORE



WHITE HOUSE CAFE

"Good Food"
"Friendly Service"